ARCHITECTURE MODERNE

ROBERT E. LINK

Digitized by the Internet Archive
in 2009 with funding from
University of North Carolina at Chapel Hill

http://www.archive.org/details/rhododendronseri1951appa

RHODODENDRON ·51·

Tommy Sue Moxley, Business Manager

Eugene D. Nelson, Editor-in-Chief

RHODD

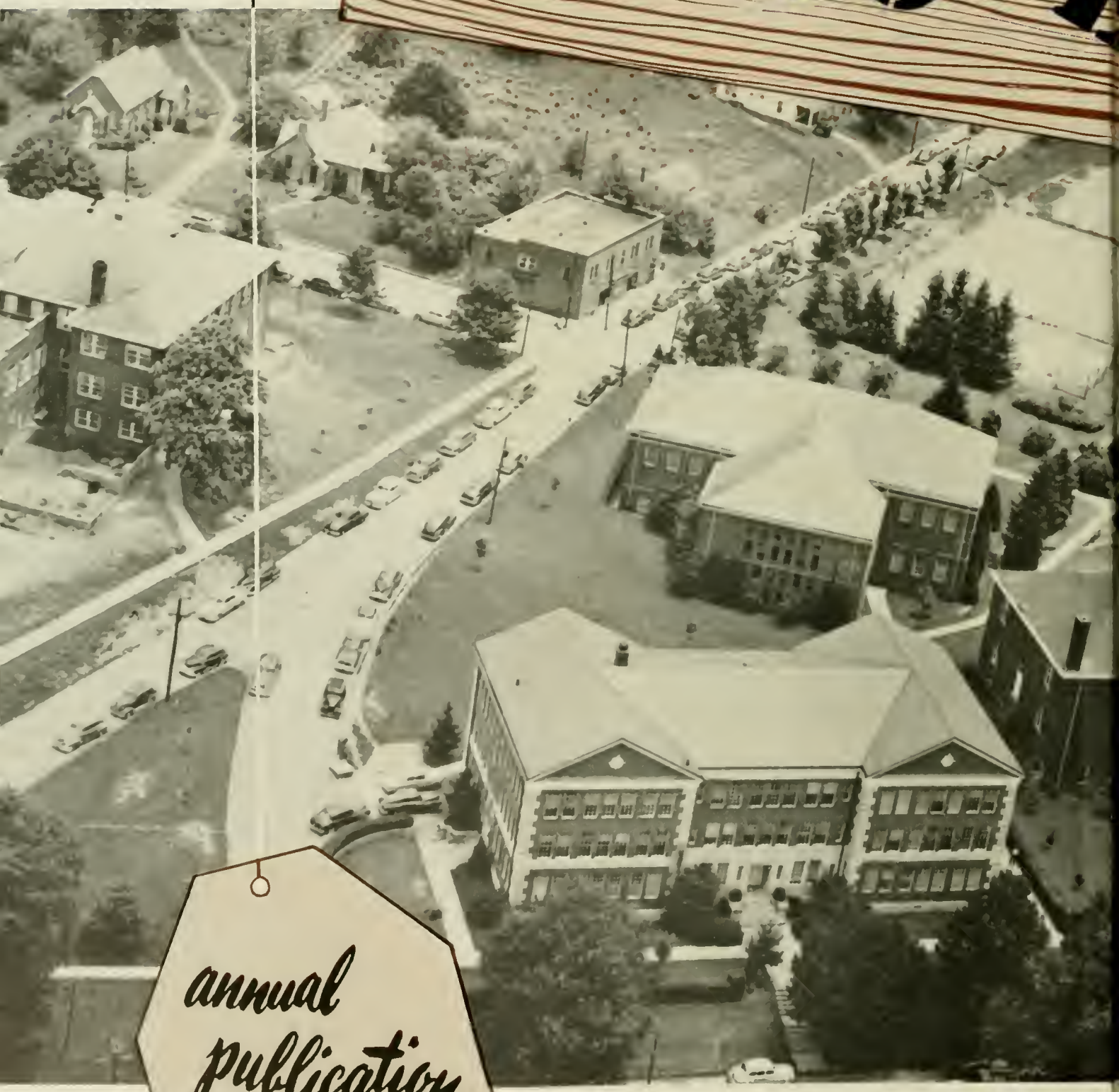

annual publication of

APPALACHIAN

The 1951 ...BON

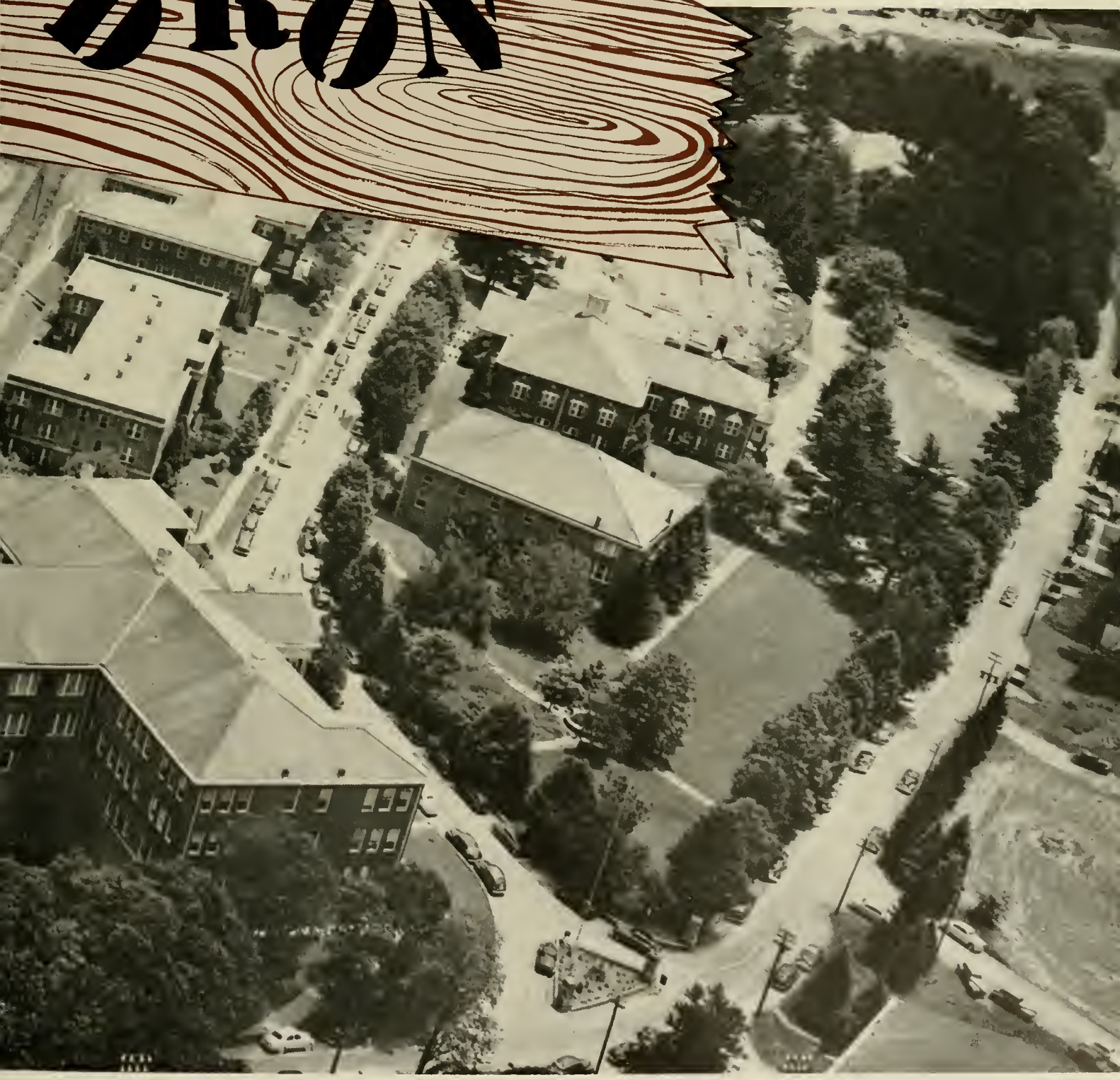

...STATE TEACHERS COLLEGE

BOONE, NORTH CAROLINA

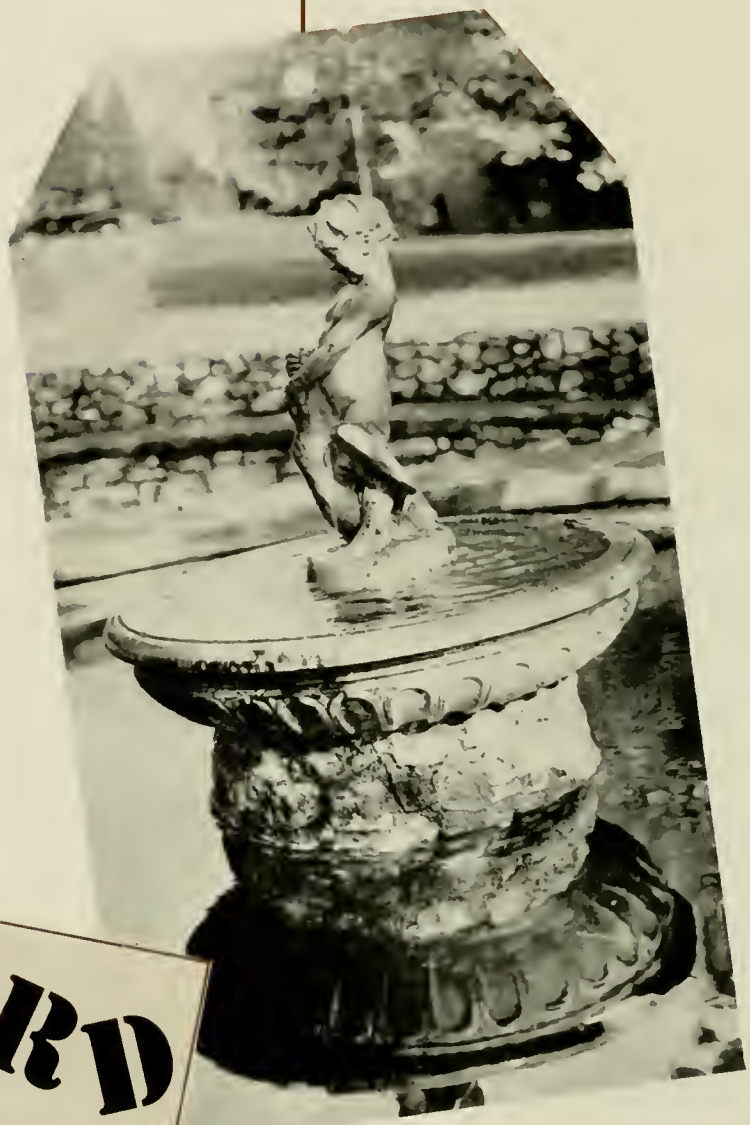

FOREWORD

As an old Chinese proverb once said, "One picture is worth a thousand words," and here, between the covers of the 1951 Rhododendron, we present a picture of life on the Appalachian campus as you have lived and loved it. You will find the happy moments and hum-drum lulls which make up the real life of a student. These are the factors which will enrich our lives in the years to come. The staff has conveyed to you many campus scenes and personalities which are merely taken for granted now, but with the coming years of separation will be regarded with lasting appreciation.

As you leaf through this book, may the memories lying between its pages serve as a reminder of your college days at Appalachian.

CONTENTS

DEDICATION

Gratefully we recognize your interest in the college and your untiring efforts to please us—Appalachian has no greater comrade and worker than you, a fact which you have demonstrated by your years of loyal service.

Through you, our campus activities are made a success, as you always yield a helping hand in planning and executing our programs.

With respect and gratitude, we dedicate our 1951 Rhododendron to you, our friend and helper,

Mr. Crater Marsh

BOOK ONE

The COLLEGE

B. B. Dougherty, B.S., Ph.B., D.Litt., D.Ed.
President

ADMINISTRATION

J. D. Rankin, A.B., A.M., S.T.D.
Dean

Helen Burch, A.B., M.A.
Dean of Women, Education

With every wish of good luck Helen Burch

F A C U L T Y

Herman R. Eggers, A.B., M.A.
Registrar, Education

Bernard Dougherty, B.S.
Business Manager

Chappell Wilson, B.A., M.A.
Director of Graduate Study

Herbert W. Wey, B.S., M.S., Ed.D.
Principal High School

John T. Howell, B.S., M.A., M.Ed.
Principal Elementary School

ART

Catherine J. Smith, B.S., M.A.Ed.

BIOLOGY

Ida Belle Ledbetter, A.B., A.M.

F. Ray Derrick, B.S., M.S.

Paul W. Graff, B.S., A.M., Ph.D.

BUSINESS EDUCATION

James T. Thompson, A.B., M.B.A.

Richard G. Longenecker, B.S., M.A.

CHEMISTRY

A. R. Smith, A.B., A.M.

EDUCATION

John G. Barden, B.A., M.A., Ph.D.

Lee J. Reynolds, B.S., M.A., Ed.D.

Lenore Young, B.S., M.A.

J. R. Melton, B.A., M.A., Ph.D.

ENGLISH

Graydon P. Eggers, A.B., A.M., Ph.D.

Elizabeth Craddock Casale
B.S., M.A., Ph.D.

Best Wishes
Lee Reynolds

Lenore Young
Good Luck always

ENGLISH

Renato Casale, B.A., B.D., M.A.

David Hodgin, A.B., A.M.

Pearl S. McCarty, A.B., A.M., Ed.D.

William H. Morgan, B.S., M.S., Ph.D.

Loris Shipman, A.B., B.S., M.A.

John J. Van Noppen, A.B., M.A., Ed.D.

HOME ECONOMICS

Lucy Brock, A.B., M.S.

Grace Hollifield, B.S., M.S.

Madge Rhyne, B.S., M.S.

Vivian Wood Welborn, B.S., M.S.
Dietitian

HEALTH AND PHYSICAL EDUCATION

Robert W. Broome, B.S., M.A.

Gail Clay, B.S.

Cleon Hodges, A.B., M.S.

Francis L. Hoover, B.S., M.A.

J. Frederick Kirchner, B.S., M.S.

Joy Miller Kirchner, B.S., M.S.

A. Madeleine McCain, B.S., M.P.H.

R. W. Watkins, A.B., M.A.

F A C U L T Y

F A C U L T Y

LIBRARY SCIENCE

Emma H. Moore, *Librarian*

Dick Allen, A.B., M.A., B.S. in L.S.

Leonard Eury, A.B., B.S. in L.S.

Nina Garvey, A.B.

Allie A. Hodgin, B.S., B.S. in L.S.

Mary Alice Huff, A.B., B.S. in L.S.

Eunice Query, A.B., A.B. in L.S.

Ila Mae Taylor, A.B., B.S. in L.S.

Vera C. Tunnell, *Librarian*

MATHEMATICS AND PHYSICS

J. T. C. Wright, A.B., A.M., Ph.D.

Allen G. Montgomery
B.A., B.S., LL.B., M.A., M.S.

Walter G. Hawkinson, B.S.

Golden T. Buckland, B.S., M.A.

Starr N. Stacy, Jr., B.S., M.A.

MUSIC

Roy R. Blanton, Jr., B.S., M.A.

Bobby Wayne Cox, B.M., M.M.

Elsie H. D. Erneston, B.M.

Nicholas Erneston, B.M., M.M.

Best of everything to you Dick Allen

Best wishes Wm. R. Eury

Allie A. Hodgin

MUSIC

Dorothy Kemp

PSYCHOLOGY

Wiley P. Smith, A.B., M.A., Ph.D.

SOCIAL STUDIES

D. J. Whitener, A.B., M.A., Ph.D.

Edwin Dougherty, B.S., M.A.

E. C. Duggins, B.A., M.A.

Vance C. Howell, A.B., A.M.

John Mitchell Justice, A.B., A.M.

Leo K. Pritchett, A.B., M.Ed.D.

George L. Sawyer, A.B., A.M., M.A.

Ina W. Van Noppen, B.S., M.A., Ed.D.

Julian C. Yoder, B.S., M.A., Ph.D.

John H. Workman, A.B., M.A., Ph.D.

Mrs. Lillie B. Hardin
House Mother of New Dorm

Mrs. J. W. Massey
House Mother of White Hall

Mrs. Jethro Barnes Majette
House Mother of Lovill Hall

F A C U L T Y

Bob
Old Kid next year I'll
show you how I reach up
the Paints on the wall
hope we can keep
YOSELF

BOOK TWO

CLASSES

SENIOR CLASS OFFICERS

Robert E. Yoder
President

Gordon Martin
Vice-President

Eula Mae Craig
Treasurer

Maxine Sink
Secretary

REMEMBER—Our first week of college life . . . green Freshmen becoming ripened . . . orientation exams and ptomaine week-end . . . the awe and wonder of the first "A" Club initiation . . . our first S. P. Week . . . our last New Year's Dance . . . Saturday chapel and a vow never to return . . . Remember—Educated Sophomores teaching Freshmen the know-how . . . English Lit . . . deciding that chapel was not important enough to attend . . . our first victory over Catawba in a decade and one . . . the accepted invitation to Johnson City for the Burley Bowl bid . . .

Remember—Becoming a carefree Junior . . . majoring in Campusology and Cafeteriaology with a minor in education . . . forgetting to answer to your number in 331 . . . psychology under the "Mississippian" . . . the Junior-Senior Banquet piloted by Hartsell . . .

Remember—Snowbound, no winter practice-teaching . . . our last S. P. Week . . . the dread of the National Teachers exam and the only test we can't fail—the blood test . . . REMEMBER??? that is all that we can do now with GRADUATION and a look to the future for better things . . .

SENIOR

ABERNETHY, LUTHER A.
Lincolnton, N. C.

AKINS, (DUR) W. S.
Chickamauga, Ga.

Physical Education and Social Studies ... "A" Club; Football 1, 2, 3, 4.

ALEXANDER, BETTYE F.
Huntersville, N. C.

Physical Education and Science ... Y.W.C.A. 1, 2, 3; W.A.A. 1, 2, 3; Lovill Club 1; Pep Club 1, 2; Presbyterian Choir 3, 4.

ALEXANDER, COLEEN DAVIS
Kannapolis, N. C.

Business and Math ... Business Club 3, 4, Secretary 3, 4; Band 1.

ALEXANDER, WILLIAM H.
Shulls Mills, N. C.

Physical Education and Social Studies ... I.R.C. 4; Student Council 3.

ALLEY, EUGENIA
Kannapolis, N. C.

Grammar Grade Education

ANNAS, NINA
Troy, N. C.

Grammar Grade Education ... *Appalachian* Staff 1, 2, 3, 4, Circulation Manager 2, Feature Writer 3, Business Manager 4; RHODODENDRON Staff 3, 4; Y.W.C.A. 1, 2, 3, 4; Playcrafters 1, 2, 4, Secretary 2; Alpha Psi Omega, Lambda Zeta Cast 2, 3, 4, Grand Business Manager 3, Grand Cast Director 4; Vernician Literary Society 1; Religious Council 2; Spanish Club 1; Chorus 1, 2, 3; Wesley Fellowship 1, 2; A.C.E.I. 4; Future Teachers of America 3, 4; *Who's Who Among Students in American Universities and Colleges* 4.

ARTHURS, DOVIE LOU
Troutman, N. C.

Grammar Grade Education ... Y.W.C.A. 4; Wesley Fellowship 4.

ATKINSON, RUTH LORRAINE
Norwood, N. C.

Grammar Grade Education ... Playcrafters 1, 2, 3; Modern Dance 1, 2, 3.

AUSTELL, MAYNARD L.
Blacksburg, S. C.

Physical Education and Science ... Gardner Webb College 1, 2; Varsouvianna 3, 4; "A" Club 3, 4; Football 3, 4; Student N.C.E.A. 3, 4.

BABSON, HYTON W.
Ash, N. C.

Mathematics and Social Studies ... Forensic Club 4.

BAKER, CONNIE
Maxton, N. C.

Home Economics ... Home Economics Club 1, 2, 3, 4.

CLASS

Bame, Harry L.
China Grove, N. C.

Physical Education and Social Studies ... "A" Club 3, 4; Baseball 2, 3, 4.

Banton, Melba Grayson
Forest City, N. C.

Mathematics and Social Studies ... Mars Hill College 1, 2; B.S.U. Executive 4.

Baxter, Leona
Cherryville, N. C.

Grammar Grade Education

Beach, Charles H.
Morganton, N. C.

Physical Education and History

Berry, Betty Sue
Drexel, N. C.

Primary Education ... May Court 1; Lovill Club 1, 2; House Council; Pep Club 1, 2; B.S.U. 1, 2; Y.W.C.A. 1, 2, 3, Vice-President 3; A.C.E.I 2, 3, Treasurer 3; New Dorm House Council 3; Homecoming Court 3; Christmas Queen 3.

Blanton, Elizabeth Ann
Lattimore, N. C.

Primary Education ... Gardner-Webb College 1, 2; Lovill Club 3; A.C.E.I. 3, 4; B.S.U. 3, 4.

Boger, Fred A., Jr.
Charlotte, N. C.

Physical Education and Science ... "A" Club 3, 4; Football 1, 2, 3, 4.

Bolick, Coleen
Boone, N. C.

Business Education

Bost, Catherine
Kannapolis, N. C.

Business and Library Science ... New Dorm House Council 3, 4; Library Science Club 2, 3, 4, President 4; Business Education Club 2, 3, 4, Vice-President 4; Spanish Club 1, 2; Playcrafters 1; Chorus 1; Y.W.C.A. 1, 2, 3; Commencement Marshal 3; Pep Club 1, 2, 3; Lutheran Student Association 4.

Bost, Edward
Avondale, N. C.

Physical Education and Mathematics ... Football 1, 2, 3, 4.

Braswell, Margaret E.
Monroe, N. C.

Grammar Grade Education ... B.S.U. 1, 2, 3, 4, President 4; A.C.E.I. 1, 2, 3, 4, President 3; Y.W.C.A. 1, 2, 3, 4; May Court 3; Religious Council 4; Lovill Club 1, 2; New Dorm House President 3; *Appalachian* Staff 2; Miss Appalachian 3; Junior Marshal; *Who's Who Among Students in American Universities and Colleges* 4; Pep Club 2, 3.

Brown, Marjorie E.
Fayetteville, N. C.

Grammar Grade Education ... Vernician Literary Society 2, 3, President 4; Y.W.C.A. 2, 4; A.C.E.I. 3, 4; Westminster Fellowship.

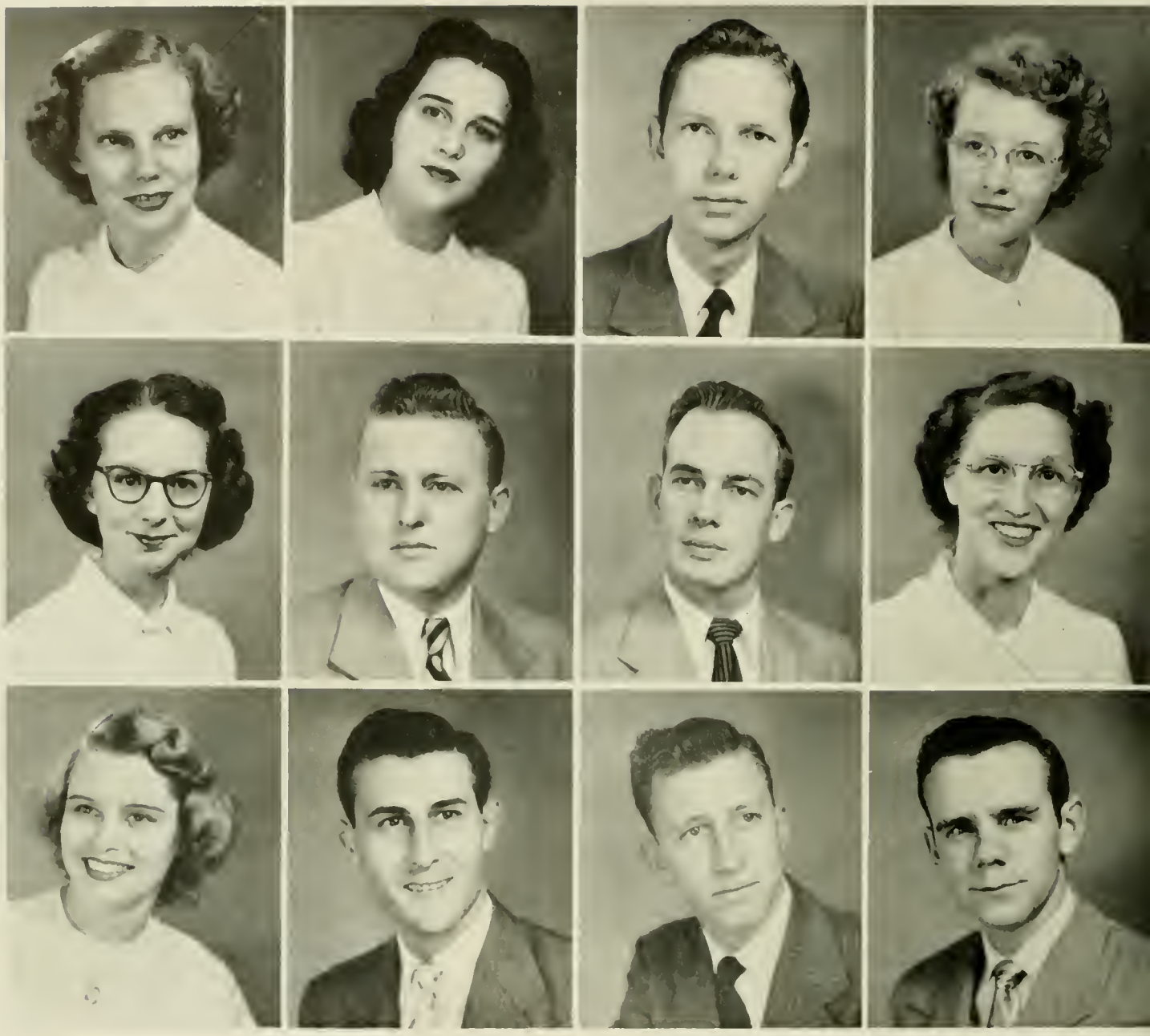

SENIOR

BROYHILL, ANNE
Pores Knob, N. C.

Mathematics and Music . . . Math Club 1, 2, 3, 4; Y.W.C.A. 2, 3, 4.

BRYSON, MILDRED KING
Walkertown, N. C.

Physical Education and Grammar Grade Education . . . Women's "A" Club 1, 2, 3; Basketball 1, 2.

BUNCH, JOHN MILTON
Statesville, N. C.

Business Education and Social Studies . . Pep Club; Business Club.

BURNS, JANE
Granite Falls, N. C.

English and French . . . French Club 1; I.R.C. 2, 3, 4; Y.W.C.A. 1, 2, 3; Playcrafters 4.

BYRD, CAROLYN LUCILLE
Wilkesboro, N. C.

Grammar Grade Education . . . Pfeiffer Junior College 1, 2.

BYRD, GILBERT L.
Marion, N. C.

Physical Education and Social Studies Debating 4; Playcrafters 3, 4.

CALDWELL, ROBERT VICTOR
Concord, N. C.

Physical Education and Science

CARNES, MILDRED E.
Cramerton, N. C.

English and Library Science . . . Future Teachers of America 3, 4; I.R.C. 3, 4; *Appalachian* Staff 4; Y.W.C.A. 1, 2, 3, 4; New Dorm House Council 3; Library Science Club 4.

CARROLL, ANNIE MAE
Boone, N. C.

Physical Education and Business . . . Women's "A" Club; Flying Fish; W.A.A.; Business Club.

CAUDLE, ARNOLD BUFORD
Pilot Mountain, N. C.

Social Studies and Physical Education . . . Pep Club; "Yo'f."

CHEEK, DONALD McGEE
Raleigh, N. C.

Physical Education and Social Studies . . . Student Council 1, 2, 3, 4, Vice President 4.

CHRISTY, BILLY F.
Concord, N. C.

Physical Education and Social Studies

CLASS

Clawson, Betty Lou
Boone, N. C.

English and Grammar Grade Education ... Forensic Club; I.R.C.; Forum Club.

Cleary, Bill
Savannah, Ga.

Physical Education and Social Studies

Cloer, Agnes
Morganton, N. C.

Business Education and Social Studies ... Business Club 3, 4; I.R.C. 4; Future Teachers of America 4; Y.W.C.A. 1, 4; Assistant Business Manager of Rhododendron 4.

Cochrane, Hilton Jones
Ether, N. C.

English and French; Playcrafters 3, 4.

Collette, Ida Elizabeth
Castonia, N. C.

Physical Education and Science ... Cheerleader 2, 3, 4, Chief 4; Varsouvianna 2, 3, 4; Women's "A" Club 3, 4; W.A.A. 1, 2, 3, 4; Flying Fish 2, 3, 4, Vice President 4; Pep Club; Modern Dance 3.

Cook, Furman R.
Startex, S. C.

Mathematics and History

Corum, Richard Edward
Boonville, N. C.

Physical Education and Social Studies ... Y.M.C.A. 4; Football 4; Basketball Manager 4.

Coston, Onita
Winston-Salem, N. C.

Grammar Grade Education ... Pfeiffer Junior College 1, 2; Wesley Fellowship 3, 4; Y.W.C.A. 3, 4; Chorus 3, 4; Orchestra 3; Baton Club 3, 4; Varsouvianna 3, 4; Band Majorette 4; Playcrafters 3.

Cox, Frances
Tabor City, N. C.

Grammar Grade Education ... Wesley Fellowship 1; A.C.E.I. 2, 3; Y.W.C.A. 2, 3.

Craig, Eula Maie
Charlotte, N. C.

Home Economics and Science ... Home Economics Club 1, 2, 3, 4, President 4; Forum Club 3, President 3; Y.W.C.A. 1, 2, 4; Religious Council 3, 4; House Council 2, 3; Westminster Fellowship 1, 2, 3, 4, President 4; President White Hall 2; The Rhododendron Staff 4; Secretary, Senior Class.

Cross, Bill V.
Maryville, Tenn.

Physical Education and Social Studies ... Football 1, 2, 3, 4; Student Council; "A" Club.

Davis, Bernard
Boone, N. C.

Physical Education and Social Studies ... "A" Club.

SENIOR

Davis, Doris
Charlotte, N. C.

Physical Education and Science ... W.A.A. 2, 3, 4; Y.W.C.A. 4; Future Teachers of America 4; Science Club 4.

Davis, June R.
Charlotte, N. C.

English and Library Science ... Westminster Fellowship 1, 2, 3, 4, Secretary and Treasurer 2, President 3; I.R.C. 2, 3, 4, Secretary 3, President 4; Forum Club 2, 3, 4; Religious Council 3, 4, President 4; Library Science Club 4; Forensic Club 1; Committee for Mountain Forensic Tournament 2.

Davidson, Joseph C.
Statesville, N. C.

Physical Education and Social Studies ... Varsouvianna 3, 4. Modern Dance 3; Intramurals 2, 3, 4.

DeViney Louie
Spindale, N. C.

Music ... Asheville Biltmore College 1, 2; Orchestra 3, 4; Dance Band 3, 4.

Dillingham, Bobby Howard
Cliffside, N. C.

Science and Mathematics ... Gardner-Webb College 1, 2; Math Club 3, 4; Future Teachers of America 4.

Dixon, Ann
Pleasant Garden, N. C.

Primary Education ... Wesley Fellowship 2, 3, 4; A.C.E.I. 4; Y.W.C.A. 2.

Dixon, Buford Webster
Marion, N. C.

Physical Education and Business Education ... Business Club 3, 4; Football 1; "A" Club 1, 2.

Dunn, Ella Catherine
Charlotte, N. C.

Primary Education ... Maryville College 1, 2.

Eastridge, Charles I.
Clifton, N. C.

Grammar Grade Education

Eastridge, William Robert, Jr.
Boone, N. C.

Physical Education ... Lees-McRae 1, 2.

Edmisten, Lillian A.
Sugar Grove, N. C.

Primary Education and Social Studies ... A.C.E.I. 2, 3, 4; B.S.U. 2; Home Economics Club 4.

Eldridge, Claude Franklin
State Road, N. C.

Physical Education ... Football; "A" Club.

LASS

Elliott, Eleanor Dare
Durham, N. C.

Primary Education . . . Lees-McRae 1, 2; Pep Club 3, 4; Y.W.C.A. 3, 4.

Ellis, Mary Pat
Boone, N. C.

Primary Education . . . Chorus 3, 4; Varsouvianna 3; Canterbury Club 3, 4, Secretary-Treasurer 3.

English, Leroy W.
Marshall, N. C.

Mathematics and Social Studies . . . Math Club 2, 3; Oak Ridge Military Institute 1.

Evans, James Alva
Boardman, N. C.

Physical Education and Mathematics; B.S.U.; *Appalachian* Staff; Math Club; The Rhododendron Staff.

Farthing, Rhea Rivers
Boone, N. C.

Grammar Grade Education . . . Band 1, 2, 3, 4; Varsouvianna.

Faulkner, Ruth
Peachland, N. C.

Physical Education and Science . . . W.A.A. 2, 3, 4; Basketball 2; W.C.U.N.C. 1; Science Club 4.

Felton, Horace Leon
Rocky Mount, N. C.

Physical Education and Mathematics . . . Modern Dance, President; Varsouvianna, President; President of Student Section of Physical Education, Health, and Recreation of North Carolina.

Felton, James Donald
Rocky Mount, N. C.

Physical Education and Social Studies . . . "A" Club 2, 3, 4; Football 1, 2, 3, 4; Basketball 1, 2; Varsouvianna 3, 4.

Ferguson, Betty Jean
Ferguson, N. C.

Primary Education . . . Pep Club 4; Y.W.C.A. 4.

Forbis, Yates McDonald
Matthews, N. C.

Library Science and Social Studies . . . Chorus 3, 4; Library Science Club 3, 4; Wingate Junior College 1, 2.

Formyduval, Eldiweiss
Old Dock, N. C.

Grammar Grade Education . . . A.C.E.I.; Y.W.C.A.

Fowler, J. Spurgon
Fries, Va.

Science and Physical Education

SENIOR

FERNANDEZ, FRANCISCO
Puerto Rico
Mathematics and Science

GARRIS, EDWARD L.
Sumter, S. C.
Physical Education; Basketball 3, 4.

GENTRY, HAROLD W.
Mountain City, Tenn.
History and Science

GILES, JESSIE
Linden, N. C.
Physical Education and Social Studies . . . W.A.A. 2, 3, 4; Flying Fish 2, 3, 4; Women's "V" Club 3, 4.

GRAHAM, JAMES B.
Boone, N. C.
Physical Education and Science

GRAHAM, MYRTLE ILA
Boone, N. C.
Primary Education

GRAYBEAL, MARY ESTHER
West Jefferson, N. C.
Primary Education . . . Brevard 1, 2; A.C.E.I. 4; Band 3.

GREENE, CARL BOYD
Crossnore, N. C.
Physical Education and Social Studies

GREENE, NANNIE H.
Sherwood, N. C.
Primary Education . . . Lees McRae 1, 2.

CREER, DORIS MAE
Lexington, N. C.
Grammar Grade Education . . . Catawba College 1; A.C.E.I. 2, 3, 4; Y.W.C.A. 2, 3, 4; B.S.U. 2, 3, 4; Future Teachers of America 4; Pep Club 3; Dorm Council 4.

GRIFFITH, DOROTHY HART
Davidson, N. C.
Grammar Grade Education . . . Future Teachers of America 2, 3; Varsovienna 2; May Court 2; Pep Club 1, 2, 3; A.C.E.I. 3, 4; Vernician Literary Society 3.

GRILL, DORIS LUCILE
Valdese, N. C.
Physical Education and Social Studies . . . W.A.A. 1, 2, 3, 4; Playcrafters 1; Y.W.C.A. 1, 4; Vernician Literary Society 1, 2; Westminster Fellowship 1.

LASS

HARGRAVE, MARY JEANNETTE
Laurel Hill, N. C.

Physical Education and Social Studies ... Westminster Fellowship 1, 2, 3, 4; W.A.A. 1, 2, 3, 4; Y.W.C.A. 1, 4; Pep Club 2; White Hall Club 1, 2.

HARRIS, KATHRYN BLANTON
Forest City, N. C.

Music

HARTZOG, ROBERT M.
Brownwood, N. C.

Science and Mathematics

HAWPE, JAMES M.
Greenville, Va.

Physical Education and Social Studies ... History Club 1; Veterans Club 1, 2; Pep Club 3; *Appalachian* Staff 2, 3, 4, Assistant Sports Editor 3, Sports Editor 4; RHODODENDRON Staff, Sports Editor 4; Westminster Fellowship 4; Math Club 1; Varsouvianna 2.

HAYNES, BETTY JEAN
Yadkinville, N. C.

Home Economics and Science ... Home Economics Club 1, 2, 3, 4; Pep Club 2; Y.W.C.A. 1, 2, 3, 4.

HENDRICK, THOMAS EDWARD
Cherryville, N. C.

Music

HENDRIX, TOM
Charlotte, N. C.

Physical Education and Science ... Foothall 1, 2, 3, 4, Co-Captain 4; "A" Club; Basket ball 3, 4.

HIGGINS, GLENNA MAE
Hays, N. C.

Grammar Grade Education

HODGES, BETTY SUE
Caroleen, N. C.

English and Library Science ... Band 1; Spanish Club 1, 2, 3; Library Science Club 2, 3, 4; Forum Club 3, 4, President 4; Junior Marshal; Y.W.C.A. 1, 2, 3; Pep Club 1, 2, 3.

HOLCOMBE, CLAUDE F.
Candler, N. C.

Mathematics and Science ... Playcrafters; Wesley Fellowship 2, 3, 4, President 4; Religious Council 3, 4.

HOLT, CAROLYN
New London, N. C.

Physical Education and Science ... Pfeiffer Junior College 1, 2; Science Club 4; Forum Club 3, 4.

HORNE, RUTH INEZ
Polkton, N. C.

English ... W.C.U.N.C. 1; W.A.A. 3, 4; Y.W.C.A. 4; B.S.U. 2, 3, 4.

SENIOR

HUNT, H. RAY
Charlotte, N. C.

Science and Physical Education ... Future Teachers of America 3, 4; Science Club 4; Gardner-Webb Junior College 1, 2; Westminster Fellowship 3, 4.

HYDER, CHARLES M.
Miami, Fla.

Grammar Grade Education

HYDER, RUTH KISER
Concord, N. C.

Grammar Grade Education

JEFFREYS, MARTHA ANNE
Mebane, N. C.

Grammar Grade Education ... Pep Club 1, 4; Varsouvianna 2, 3, 4; Y.W.C.A. 3, 4; Future Teachers of America 4; House Council.

JENKINS, MARY MADELINE
Cramerton, N. C.

English and Library Science ... *Appalachian* Staff 2, 3, 4, Assistant Editor 3, Editor 4; I.R.C. 2, 3, 4; French Club 2; May Court 1, 3; Junior Marshal.

JOHNSON, CHARLES
Winston-Salem, N. C.

Music and Social Studies

JOHNSON, MARY LUCILLE
Reese, N. C.

Grammar Grade Education

JOHNSON, WORTH WILLIAM
Spindale, N. C.

Physical Education and Social Studies ... Football; Intramural Sports.

JONES, EVELYN B.
Shelby, N. C.

Home Economics and Science ... Home Economics Club 1, 2, 3, 4; Y.W.C.A. 1, 2, 3, 4; Pep Club 1, 3, 4; B.S.U. 1, 2.

JORDAN, JEAN ELIZABETH
Raleigh, N. C.

Home Economics and Science ... Y.W.C.A. 3; B.S.U. 3, 4; Home Economics Club 3, 4; Campbell College 1, 2.

KEY, JEWELL LEE
Hays, N. C.

Grammar Grade Education ... Pep Club 2; Y.W.C.A. 1, 2, 3; Modern Dance 4; Varsouvianna 4; A.C.E.I. 4.

KLUTTZ, JANIE BROWN
Concord, N. C.

Grammar Grade Education ... Pfeiffer Junior College 1, 2; A.C.E.I. 4; Future Teachers of America; Varsouvianna 4; Wesley Fellowship 3, 4; Pep Club 3; White Hall Club 3.

LASS

Kuykendall, Dorothy Leatherman
Lincolnton, N. C.

Physical Education and Social Studies ... W.A.A. 1, 2, 3, 4; Y.W.C.A. 1, 2, 3; B.S.U. 1, 2, 3, 4.

Kuykendall, Ellis Clingman, Jr.
Tryon, N. C.

Physical Education and Social Studies ... I.R.C. 3, 4; B.S.U. 1, 2, 3, 4.

Lancaster, George Howard
Hendersonville, N. C.

Physical Education and Social Studies ... "A" Club.

Lancaster, Marian
Concord, N. C.

Grammar Grade Education ... Gardner-Webb 1, 2.

Lassiter, Jo Brewer
Winston-Salem, N. C.

Physical Education and Social Studies ... W.A.A. 1, 2, 3, 4; Modern Dance 2, 4; Varsouvianna 2, 3, 4; Playcrafters 1; Dorm Council 1; Vernician Literary Society 2, 3; Pep Club 1, 2, 3, 4; White Hall Club 1; Cheerleader 1, 2, 3; Baton Club 1.

Lassiter, William L., Jr.
Laurinburg, N. C.

Physical Education and Social Studies

Lawing, Annie Faye
Glenwood, N. C.

Primary Education ... Lovill Club 3; A.C.E.I. 1, 3, 4; Y.W.C.A. 4; B.S.U. 3, 4; Mars Hill College 1, 2.

Laws, Martha Elizabeth
Brentwood, Md.

Physical Education and Grammar Grade Education ... Y.W.C.A. 1, 2, 3, 4; W.A.A. 1, 2, 3, 4; May Court 2, 3; Homecoming Queen 2; Pep Club 2, 3, 4; Cheerleader 4; Woman's "A" Club 2, 3, 4; Varsouvianna 2, 3, 4; I.R.C. 2, 3; Vernician Literary Society 2, 3, 4; Future Teachers of America 2, 3.

Lawson, Martha Joyce
Mt. Airy, N. C.

Primary Education; Y.W.C.A.; A.C.E.I.

Lewis, Ray Madison
Walnut Cove, N. C.

Grammar Grade Education ... Future Teachers of America 4; A.C.E.I. 4; Varsouvianna 4; Rhododendron Staff 4.

Lippard, J. E.
Statesville, N. C.

Physical Education and Social Studies ... Football 1, 2, 3; Wrestling 2, 3, 4.

Long, William Luther
Concord, N. C.

Mathematics and Science

SENIO

Lopp, Imogene
Lexington, N. C.

Grammar Grade Education ... B.S.U. 2, 3, 4; Y.W.C.A. 1, 2, 3, 4; A.C.E.I. 1, 2, 3, 4, Treasurer 4; House President 4; Pep Club 1, 2, 3.

Lowder, Bradie C.
Albemarle, N. C.

Science and Mathematics

Mack, Lewis L.
Cramerton, N. C.

Business and Social Studies ... Business Club 2, 3, 4; Pep Club 2, 4, Vice-President 4; Belmont Abbey 1.

Maples, Dwight Elkins
Rockingham, N. C.

Social Studies and Physical Education

Martin, Dollie
Unaka, N. C.

Home Economics and Science ... Home Economics Club 1, 2, 3, 4; B.S.U. 1, 2, 3, 4.

Marshall, Robert Cooper
St. Paul, Va.

Grammar Grade Education

Martin, Gorden
Stony Point, N. C.

Mathematics and Social Studies ... B.S.U. 1, 2, 3, 4; Y.M.C.A. 1, 2, President 1; French Club 2; Forum Club 2, 3, 4; Math Club 2, 3, 4, Student Council; Class Officer 4; Religious Council 2.

Masters, Mary Lou
Forbis, N. C.

Home Economics and Science ... Home Economics Club 4; W.A.A. 4; Westminster Fellowship 4; Y.W.C.A. 4.

Mathis, John W.
Jonesville, N. C.

Physical Education and Social Studies ... Football 1, 2.

McCall, Alma M.
Marion, N. C.

Primary Education ... A.C.E.I. 1, 2, 3, 4; Y.W.C.A. 1, 2, 3, 4; Future Teachers of America 3, 4; Playcrafters 3, 4; Pep Club 1, 2.

McClure, Annie B.
Rutherfordton, N. C.

Physical Education and History ... Modern Dance 2, 3; Varsouvianna 1, 2, 3, 4.

McClure, Rufus Ramond
High Point, N. C.

English and Spanish ... I.R.C.; Forum Club; Spanish Club.

LASS

McCurry, Edward Ladd
Avondale, N. C.

Physical Education and Social Studies ... Intramural Sports.

McGrady, Dorothy Sue
Sparta, N. C.

English and Science ... Modern Dance 1, 2; Playcrafters 1, 2, 3; Cheerleader 3, 4; French Club 3; Alpha Psi Omega 3, 4, Grand Business Manager 4; Pep Club 3, 4; Y.W.C.A. 1, 2, 3; B.S.U. 1, 2, 3.

McLendon, Joel F.
Badin, N. C.

Physical Education and Social Studies ... Wingate College 1, 2.

Meacham, Jeannine
Lexington, N. C.

Physical Education and Social Studies ... Women's "A" Club 3, 4, Vice-President 4; W.A.A. 1, 2, 3, 4, Secretary 3; Flying Fish 3, 4, Vice-President 4; Varsouvianna 2, 3, 4.

Medlin, Margaret Louise
Monroe, N. C.

Grammar Grade Education ... A.C.E.I. 2, 3, 4; Y.W.C.A. 1, 2, 3, 4; Lovill Club 1, 2; B.S.U. 1, 2, 3, 4.

Meyfarth, Jutta Martha
Melsungen, Germany

Special Student ... Varsouvianna 4; Lutheran Students Association 4.

McGinnis, Betty Jean
Cliffside, N. C.

Physical Education and Science ... Mars Hill College 1; Y.W.C.A. 2, 3, 4; W.A.A. 2, 3, 4; Pep Club 2, 3; Vernician Literary Society 2, 3, 4.

Midkiff, Mary Lou
Mount Airy, N. C.

Physical Education and Social Studies ... W.A.A. 1, 2, 3, 4, Vice-President 4; Flying Fish 3, 4; Future Teachers of America 4.

Miller, Earnest
Lake View, S. C.

Business Education and Social Studies

Miller, James H.
Siloam, N. C.

Grammar Grade Education ... Guilford College 1, 2; A.C.E.I. 4.

Miller, Powell
Lansing, N. C.

Mathematics and Social Studies

Miller, Ruth Anne
Nathan's Creek, N. C.

Library Science and Social Studies ... Library Science Club 2, 3, 4; Wesley Fellowship 1, 2, 3, 4; Y.W.C.A. 1, 2, 3, 4; Playcrafters 3.

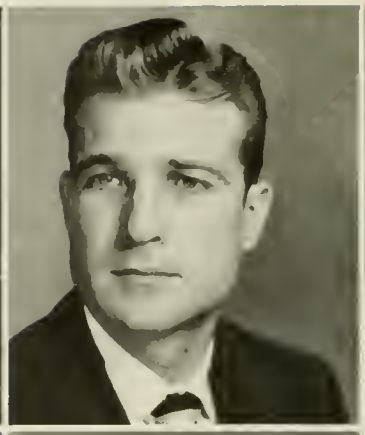

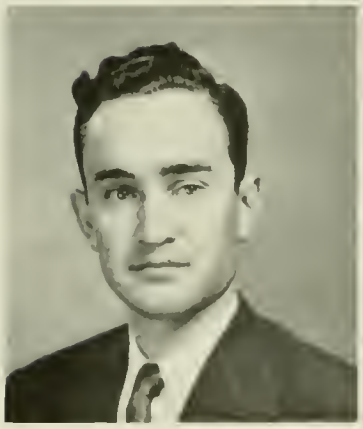
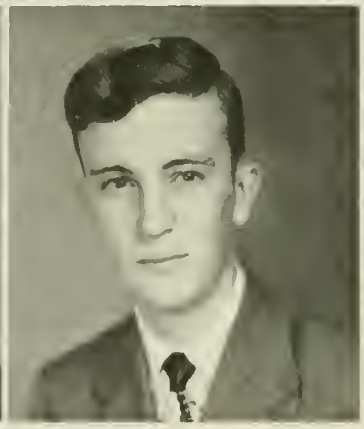

SENIOR

Mills, Edith Laura
Marshville, N. C.

Primary Education . . . A.C.E.I. 3, 4; Wingate Junior College 1, 2; B.S.U. 3, 4.

Mishoe, Charles
Conway, S. C.

Physical Education and Social Studies . . . *Appalachian* Staff 2, 3, 4, Assistant Sports Editor 4.

Mitchell, Evelyn
Sparta, N. C.

English and French . . . French Club 1, 2, 3, 4, President 3; Y.W.C.A. 1, 2, 3; Future Teachers of America 4; White Hall Club 1, 2, 3, 4, President 4.

Morrow, Hubert D.
Statesville, N. C.

Physical Education and Social Studies . . . Mitchell College 1; Varsouvianna 2, 3, 4.

Moxley, Tommy Sue
Laurel Springs, N. C.

Home Economics and Science . . . Basketball 1; Class Officer 1; Y.W.C.A. 1, 2, 3, 4, Cabinet 2, 3; B.S.U. 1, 2, 3, 4; Forum Club 3, 4; Home Economics Club 1, 2, 3, 4, Vice President 2, President 3; Student Council 3, 4, Secretary 3; Rhododendron Staff 4, Business Manager 4; *Who's Who Among Students in American Universities and Colleges* 3, 4.

Moxley, Willard Ray
Sparta, N. C.

Physical Education and Social Studies . . . Wingate College 1, 2; B.S.U. 3, 4; Future Teachers of America 3, 4.

McSwain, Pauline
Shelby, N. C.

Primary Education . . . A.C.E.I. 1, 2, 3, 4; Y.W.C.A. 1, 2; B.S.U. 1, 2, 3, 4; F.R.C. 3, 4; Forum Club 4; Future Teachers of America 3, 4.

Mullis, Pauline
Monroe, N. C.

Grammar Grade Education . . . Y.W.C.A. 1, 2.

Murray, William
Forest City, N. C.

Grammar Grade Education

Myers, Clyde
Hays, N. C.

Grammar Grade Education

Nanney, Beth Hardin
Forest City, N. C.

Mathematics and Science

Neal, Sarah Gorden
Jefferson, N. C.

English and Library Science . . . Library Science Club; Y.W.C.A.; Virginia Intermont College; Westminster Fellowship; Forensic Club.

LASS

NELSON, EUGENE D.
Mooresville, N. C.

Mathematics and Science ... RHODODENDRON Staff 3, Editor 4; Playcrafters 2, 3, 4; Alpha Psi Omega, Lambda Zeta Cast 4, Grand Stage Manager 4; *Appalachian* Staff 2, 3; *Who's Who Among Students in American Universities and Colleges* 4.

O'NEAL, JOHNNIE
Mullins, S. C.

Physical Education and French ... French Club 1, 2, 3, 4; Football 1, 2, 3, 4.

OWEN, BILLY E.
Gastonia, N. C.

Business Education and Social Studies ... Business Club 3, 4; Varsouvianna 2, 3, 4, Secretary and Treasurer 3, 4.

PACKARD, MARGIE LEE
Cliffside, N. C.

Physical Education and Science ... Mars Hill College 1, 2; Y.W.C.A. 3, 4; W.A.A. 3, 4; Vernician Literary Society 3, 4; *Appalachian* Staff 3.

PEELER, RUBY
Lawndale, N. C.

Home Economics and Science ... Home Economics Club 1, 2, 3, 4; Y.W.C.A. 1, 2; Wesley Fellowship 1, 2, 3, 4; Future Teachers of America 2; Lovill Club 1, 2, 3, 4.

PENICK, SALLIE F.
Boone, N. C.

Grammar Grade Education

PEPPER, HENRY
Ronda, N. C.

Social Studies

PHIPPS, DAVID L.
Nathan's Creek, N. C.

Grammar Grade Education

PRESTWOOD, BETTY
Lenoir, N. C.

Grammar Grade Education ... A.C.E.I. 1, 2, 3, 4, Secretary 3; Forum Club 2, 3, 4, Secretary 3; Playcrafters 2, 3, 4, Secretary and Treasurer 3, 4; I.R.C. 2, 3, 4, Secretary 4; Y.W.C.A. 1, 2; Future Teachers of America 4; Vernician Literary Society 3, 4; Class Officer 2.

PRICE, NEWELL SMITH
Gastonia, N. C.

Mathematics and Science ... Stetson University; Math Club.

PROPST, NORMAN WILEY
Newton, N. C.

Physical Education and Social Studies ... Varsouvianna; "A" Club 2, 3, 4; Future Teachers of America 3; Class President 3; Football 1, 2, 3, 4; Baseball 2, 3, 4; Student Council 2, 4; Wrestling 1, 2; Playcrafters 1; *Who's Who Among Students in American Universities and Colleges* 4.

QUALLS, SPENCER
Boone, N. C.

English and Social Studies

SENIOR

Ratliff, George W.
Wadesboro, N. C.

Business Education ... Business Club, President 4.

Rhodes, Charles C., Jr.
Thomasville, N. C.

Physical Education and Mathematics ... Playcrafters 1, 2, 3, 4; Y.M.C.A. 1, 2; Cheerleader 2, 3, 4; Pep Club 1, 2, 3, 4; Rhododendron Staff 3; B.S.U. 1, 2, 3, 4

Richardson, Mozell
Havre de Grace, Md.

Business Education and Physical Education ... Pep Club 2, 3, 4, President 4; Future Teachers of America 3, 4, President 4; W.A.A. 2, 3, 4; Business Club 2, 3, 4; Varsouvianna 3, 4; Women's "A" Club 4; Rhododendron Staff 3, 4, Assistant Business Manager 4.

Reeves, Max
Greensboro, N. C.

Social Studies and Science

Rives, William Elvin
Sanford, N. C.

Spanish and Science ... Spanish Club 2, 4; Future Teachers of America 4; Science Club 4; Canterbury Club 3, 4; Y.M.C.A. 1; Pep Club 4.

Roberson, James William
Cliffside, N. C.

Physical Education and History ... Gardner Webb College 1, 2; Baseball Manager 3, 4; Basketball Manager 3, 4; Football Manager 4.

Robinson, William Curtis
Castlewood, Va.

Business Education and French ... Business Club 3, 4; Playcrafters 1; French Club 1.

Roberts, Julia Frances
Stokesdale, N. C.

Primary Education ... Lovill Club 1; Y.W.C.A. 1, 2, 4; A.C.E.I. 3, 4; Pep Club 1.

Roberts, Sam B.
Columbia, S. C.

Physical Education and Social Studies ... Lees-McRae College.

Rudd, Anne John
Reidsville, N. C.

Business Education and Social Studies ... Vernician Literary Society; Business Club.

Sanford, Josephine
Union Mills, N. C.

Grammar Grade Education ... French Club 2; Y.W.C.A. 2; B.S.U. 3; Mars Hill College 1.

Savage, Imogene
Willard, N. C.

Physical Education and Science ... W.A.A. 2, 3, 4; B.S.U. 2, 3, 4; Y.W.C.A. 4; House Council 3.

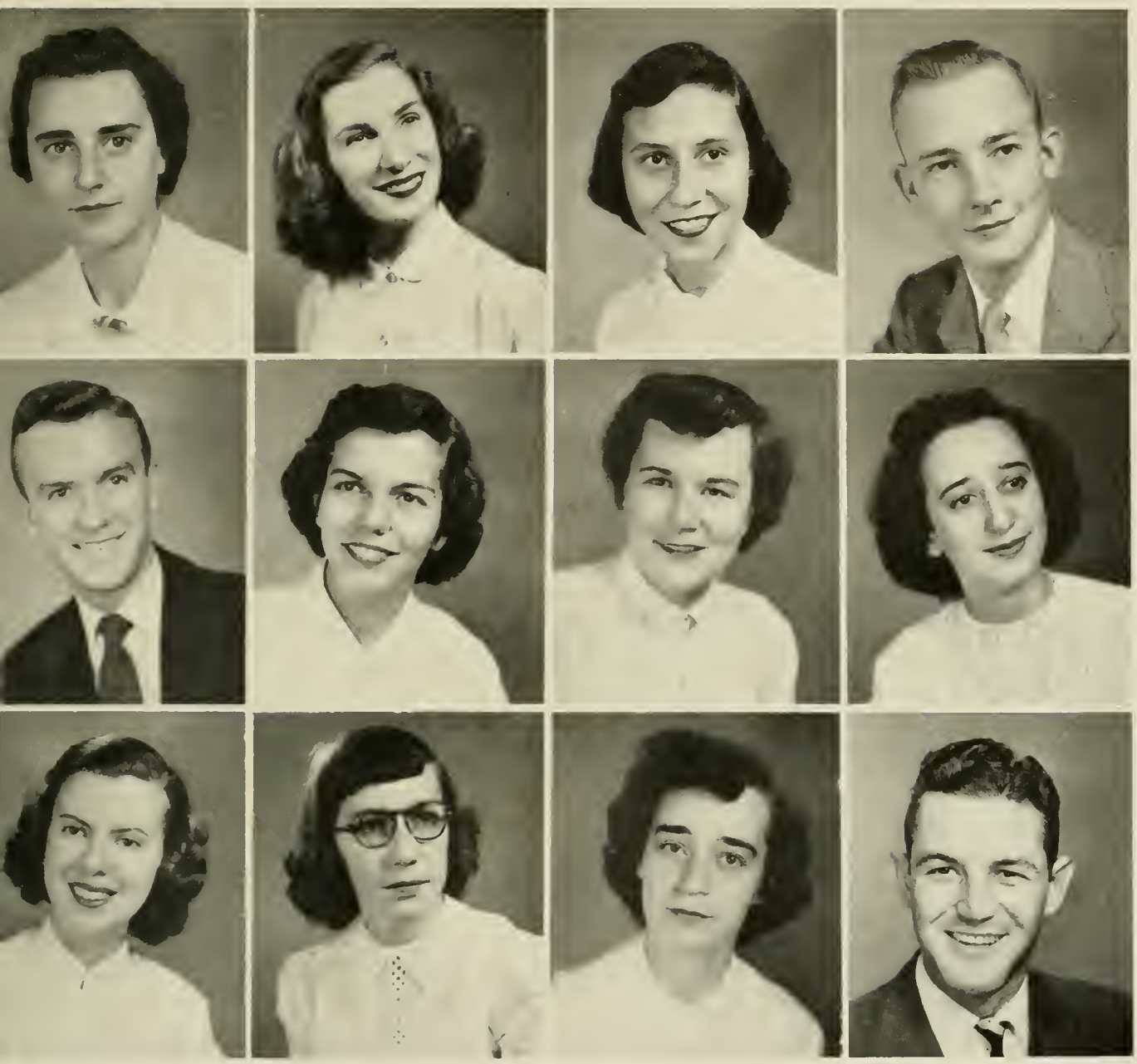

LASS

Schroeder, Anneliese
Munich, Germany
Special Student

Scoggins, Betty F.
Union, S. C.
Business Education and Social Studies ... Lovill Club 1; Spanish Club 1; History Club 1; Pep Club 3; Business Club 3, 4, Officer 4; Future Teachers of America 4.

Scott, Betty Jean
Raleigh, N. C.
Physical Education and Social Studies ... W.A.A. 2, 3; Pep Club 2, 3.

Shaw, Dwight M.
Bel Air, Md.
Mathematics and Business Education ... Math Club 2, 3, 4; Business Club 3.

Shore, Ralph B.
East Bend, N. C.
Business Education and Social Studies ... I.R.C. 3, 4; Forum Club 3, 4; Business Club 3.

Shuford, Marilyn Elizabeth
Lincolnton, N. C.
Physical Education and Social Studies ... Greensboro College 1, 2; Y.W.C.A. 4; Varsouvianna 3, 4; Pep Club 4, Treasurer 4; Playcrafters 3; W.A.A. 3, 4.

Sims, Fay
Waxhaw, N. C.
Business Education and Social Studies ... Spanish Club; Y.W.C.A.; Business Club.

Sink, Maxine
Lexington, N. C.
Grammar Grade Education; ... Wesley Fellowship 1, 2, 3, 4, Officer 3, 4; A.C.E.I., Vice-President 4; Lovill Council 2; Y.W.C.A. 1, 2, 3, 4, Secretary 4; Class Officer 4.

Sloan, Katherine
Statesville, N. C.
Home Economics and Science ... Home Economics Club 1, 2, 3, 4; Future Teachers of America 3; Y.W.C.A.; Pep Club; Methodist Youth Fellowship.

Smith, Dorothy
Mount Airy, N. C.
English and Library Science ... House Council 1, 3, 4; Library Science Club 3, 4; I.R.C. 3, 4; Y.W.C.A. 2; French Club 2; Future Teachers of America 4.

Smith, Margaret N.
Linwood, N. C.
Grammar Grade Education ... A.C.E.I. 1, 2; Pep Club 1, 2; Y.W.C.A. 1, 2; White Hall Club 1, 2, 4; B.S.U. 1, 2, 3, 4.

Smith, Roy L.
Boone, N. C.
Physical Education and Social Studies

SENIOR

Smith, Ruth
Rockingham, N. C.
Music ... Glee Club; B.S.U.

Smith, Wayni
Pinnacle, N. C.
Mathematics and Social Studies ... Math Club 2, 3, 4; B.S.U. 1, 2, 3, 4; Y.M.C.A. 1, 2, Officer 2.

Sosa, Apolinario Hector
La Plata, Argentina
Special Student ... I.R.C.

Stradley, James Oscar
Statesville, N. C.
Social Studies and Physical Education

Suggs, Audie Wilson
Loris, S. C.
Grammar Grade Education

Sung, Ming Yang
Shanghai, China
Grammar Grade Education ... Library Science Club 4; A.C.E.I. 4; I.R.C. 4.

Swicegood, Clayton E.
Lexington, N. C.
Social Studies and Mathematics ... Wesley Fellowship 1, 2, 3, 4, Vice President 2, President 3; N.C.M.S.M., Vice President 4; Religious Council 3, 4, Vice President 4; Playcrafters 3, 4; Class Vice President 2; Forum Club 3, 4, Vice President 4.

Swicegood, Maud
Woodleaf, N. C.
Primary Education ... Future Teachers of America 4; Y.W.C.A. 4; A.C.E.I. 4; W.A.A. 3; B.T.U. 2, 3, 4.

Sykes, Vic
Spring Hope, N. C.
Grammar Grade Education ... Religious Council, President 3; B.S.U. 2, 3; Westminster Fellowship 4; Y.M.C.A.; Forensic Club, President 4.

Tait, Regina
Boone, N. C.
English and Social Studies

Taylor, Jeanette Ruppe
Mooresboro, N. C.
Grammar Grade Education ... A.C.E.I. 1, 2, 3, 4; Y.W.C.A. 1, 2, 3, 4.

Tester, Welch Kenneth
Valle Crucis, N. C.
Mathematics and Science ... Chorus 3, 4.

LASS

Bob, remember Coach Dixon on hot? I want to wish you much happiness of way! Best luck.

THOMAS, HOWARD HENRY
Laurinburg, N. C.

Physical Education . . . Varsouvianna 3, 4.

TRIPLETT, ROBERT
Wilkesboro, N. C.

Physical Education

TRUETT, WANDA ALICE
Sparta, N. C.

Home Economics and Science . . . Home Economics Club 1, 2, 3, 4; Y.W.C.A.; Pep Club.

TRULL, JAMES TED
Monroe, N. C.

Library and Science . . . Library Science Club 4; Wingate Junior College 1, 2; Wesley Fellowship 3, 4.

VICK, ROBERT L.
Bailey, N. C.

Social Studies and Physical Education

WALKER, LOIS SIMMONS
Mount Airy, N. C.

Physical Education and Social Studies . . . Women's "A" Club 2, 3, 4, Secretary 3; Y.W.C.A. 2; Meredith College 1; W.A.A. 2, 3, 4, Secretary 4; Varsity Basketball; Varsouvianna 3.

WALKER, WILLIAM L.
Statesville, N. C.

Mathematics and Social Studies . . . Spanish Club 1, 2; Chorus 1; Octet 2.

WALLACE, EZRA REEVES
Franklinville, N. C.

Physical Education and History

WARD, JAMES C.
Canton, N. C.

Business Education and Social Studies . . . "A" Club 2, 3, 4; Wrestling 1, 2, 3, 4.

WARLICK, CECELIA
Belwood, N. C.

Physical Education and Social Studies . . . Future Teachers of America 2, 3, 4, Secretary 3; Y.W.C.A. 1, 2, 3, 4; Women's "A" Club 1, 2, 3, 4, President 3, 4; W.A.A. 1, 2, 3, 4, Officer 2, 3, 4; B.S.U. 1, 2, 3, 4; Class Officer 1, 2, 3, 4; Flying Fish 2, 3, 4; Varsity Basketball 1, 2; Student Council 1; House President 2.

WELLBORN, KATHLEEN
Deep Gap, N. C.

Grammar Grade Education

WHITESIDES, DOROTHY
Lincolnton, N. C.

Grammar Grade Education . . . Y.W.C.A. 1, 2, 3, 4; Wesley Fellowship 1, 2; A.C.E.I. 1, 2, 3, 4, President 4; Future Teachers of America 3, 4; *Appalachian* Staff 2, 3, Circulation Manager 3; Playcrafters 2, 3, 4; RHODODENDRON Staff 3, 4.

SENIOR CLASS

ZIMMERMAN, LENA
Marshall, N. C.
Grammar Grade Education

YOUNG, WOOD HALL
Minneapolis, N. C.
Physical Education and Social Studies

YOUNG, GRACE
Celo, N. C.
Grammar Grade Education ... A.C.E.I. 2; B.S.U. Council 2; House Council 2.

YORK, CLINTON WAYNE
High Point, N. C.
Physical Education and Science ... "V" Club 2, 3, 4, Treasurer 4; Forum Club 3, 4; Science Club 4; Wrestling 2, 3, 4; Junior Marshal, Captain 4; *Who's Who Among Students in American Universities and Colleges* 4.

YODER, ROBERT E.
Richmond, Va.
Mathematics and Science ... Playcrafters 2, 3, 4; Y.M.C.A. 1, 2; Westminster Fellowship 1, 2, 3, 4; Forum Club 3; *Appalachian* Staff 2, 3; RHODODENDRON Staff 3, 4; Alpha Psi Omega 4; *Who's Who Among Students in American Universities and Colleges* 4.

YELTON, THELMA
Bakersville, N. C.
Physical Education and Social Studies ... Lees-McRae College 1, 2; W.A.A. 3, 4; House Council 3, 4; Pep Club 4; Westminster Fellowship 3.

WORRELL, POLLY DRUCILLA
Lowgap, N. C.
Physical Education and Social Studies ... "A" Club 1, 2, 3, 4, Secretary 4; W.A.A. 1, 2, 3, 4, Vice President 3; Class Secretary 2, 3; Flying Fish 3, 4, Treasurer 3, Vice President 4; Pep Club 4; Intramural Sports 1, 2, 3, 4.

WOOD, ROBERT E.
Fries, Va.
Science and Social Studies

WILLIAM, JOHN W., JR.
Marion, N. C.
Music

WILSON, JAMES EDWARD
Newport, Tenn.
Physical Education and Science ... "V" Club 3, 4; Football 2, 3, 4; Wrestling 2, 3, 4; Maryville College 1.

WHITLOCK, ROBERT BENNETT
Charlotte, N. C.
Physical Education and Social Studies ... "V" Club 4; Wingate Junior College 1, 2; Baseball 3, 4.

CATTLE
15
SPEED
LIMIT
35

Bob
It has been swell knowing you and here's hoping we're both be back next year. Lots of luck to a swell guy. Bob,
Steve

THE JUNIOR CLASS

Officers

Bill Craig
President

Steve Gabriel
Vice-President

~~Dorothy~~ Jean Brown
Secretary

Pansy Biddix
Treasurer

SIX down and six to go—in other words, we're half-way through our education. The question now is: What have we learned? Or have we learned???

These Seniors can have all the "remembers" they wish, but we have one significant thing resting in the back of our memories—the Christmas dance that we sponsored in order to raise money for that annual Junior-Senior Banquet. Yes, we actually get to attend the affair this year . . .

This year, Ed. 331; next year, practice-teaching??? suppose we'll ever attain the honor?

Ah, well, time passes; will we???

JUNIORS

Alldred, Dick .....Winston-Salem
Anthony, Catherine B. .Yadkinville
Armstrong, J. W. ...Hendersonville
Arner, Jeanne .....Charlotte
Austin, Martha Jean .....Boone

Austin, Mary Jane .....Boone
Ayers, Hershell .....Pineville
Bagwell, Romona ..... Asheville
Baldwin, Agnes M., Beckley, W. Va.
Barden, Vista .....Fairmont

Barlowe, Marshall L. .....Lenoir
Barnett, Betty Sue .....Ellenboro
Barrett, C. E. .....Burlington
Beroth, Annie Lee ..Winston-Salem
Berthold, Harold R. ....Forest City

Beck, Laura Marie .....Spencer
Biles, Earl G. .....Concord
Bishop, Marjorie Irene ...Ferguson
Blanton, James Goode .....Shelby
Blanton, Peggy Lawrence..Cliffside

Bolejack, Mona Lee....Rural Hall
Bowen, Thomas A...Southern Pines
Bowles, James R., Jr. ..Kannapolis
Bradshaw, Marvin K. ....Salisbury
Brady, Charles Lynch ..Statesville

Bridges, Maynard H. ....Ellenboro
Broome, Claire May .....Charlotte
Brown, Dorothy Jean ....Avondale
Buff, Virginia J., Myrtle Beach, S. C.
Calloway, John M. ..Southern Pines

CLASS OF '52

JUNIORS

Campbell, Floyd O. .....Spindale
Carpenter, Benjamin R., Cherryville
Carpenter, Estelle ....Three Mile
Carpenter, Jean .....Lincolnton
Champion, Martin, Jr. ..Forest City

Cheek, Effie Lou .....Rockwell
Clarke, Carl Lewis .....Belmont
Coble, William K. ..Bessemer City
Coe, Bob M. .....Saltville, Va.
Coffey, Evelyn Ruth ..Banner Elk

Coffey, Suzanne ....Blowing Rock
Cole, Helen Fay .....Forest City
Cole, H. Hoover .....Boone
Collins, Thomas Glenn ..Francisco
Cook, Eddie R. .....Kannapolis

Cornelius, Darriell ....East Bend
Costner, Joe Dean .....Forest City
Cotten, Max Gilliland ..Pittsboro
Coulter, Jesse Leon .....Newton
Craig, William R. .....Wilkesboro

Crawford, James H. .....Cliffside
Crawley, Anne Powell, Morganton
Critcher, Truman A., Blowing Rock
Daniel, Blanche E. .....Charlotte
Davis, Betty .....Webster

Davis, Mary Giles ....Glen Alpine
Derby, Joel E. .....Tryon
Devlin, Elizabeth Ann ....Canton
Digh, Joyce .....Rutherfordton
Dixon, Clarence Lester ..Fallston

JUNIORS

Duckworth, Patricia ...Morganton
Duncan, Jack .....Pine Hall
Dwiggins, Marjory ..Winston-Salem
Eaton, Carolyn E. .....Mocksville
Edwards, Mary E. ...West Jefferson

Edwards, W. Barton ...Cane River
Farthing, Peggy Anne, Sugar Grove
Fender, Earl .....Glade Valley
Ferrell, Jimmy .....Mooresville
Fesperman, Carolyn .....Charlotte

Finger, Michael .....Maiden
Floyd, Carolyn .....Fairmont
Floyd, Dorothy .....Fairmont
Foster, Clara Sue .....Purlear
Foster, Frances M. ....Wilkesboro

Foster, Sam .....Elkin
Foster, Sarah .....Mills Spring
Foster, Thurmond T. ..Wilkesboro
Fox, Jay .....Taylorsville
Freeze, Marks Hoyt ..China Grove

Gabriel, Steve Richard, Lincolnton
Gardner, Ernest .....Shelby
Garwood, Nancy Jane ..Wilkesboro
Goble, Claudine .....Lenoir
Gragg, Bobby Jean .....Newland

Greene, Blanche M. ..Sugar Grove
Griffith Melvin Stuart, Davidson
Haigler, Lara Deane .....Monroe
Hampton, Wade G. ..Winston-Salem
Hanks, Walter .....Thurmond

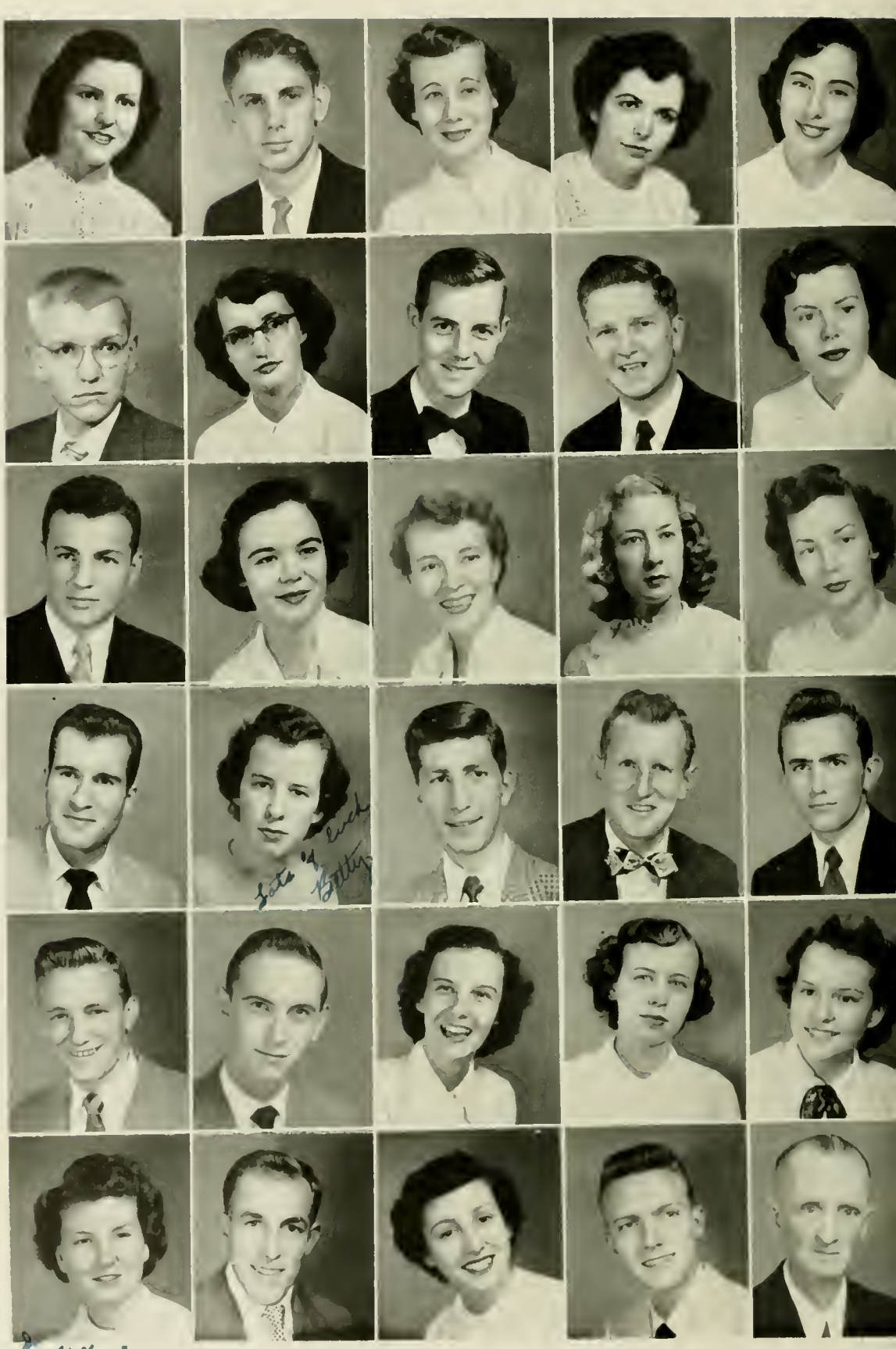

Bob- I'm glad I got to know you. You are a fine guy like you. I'll see you around. - Betty

CLASS OF '52

Bob - It has been nice knowing you this year - I will wonder if you turn your head around when you eat at home - Best of luck to you!
Marty Harris

JUNIORS

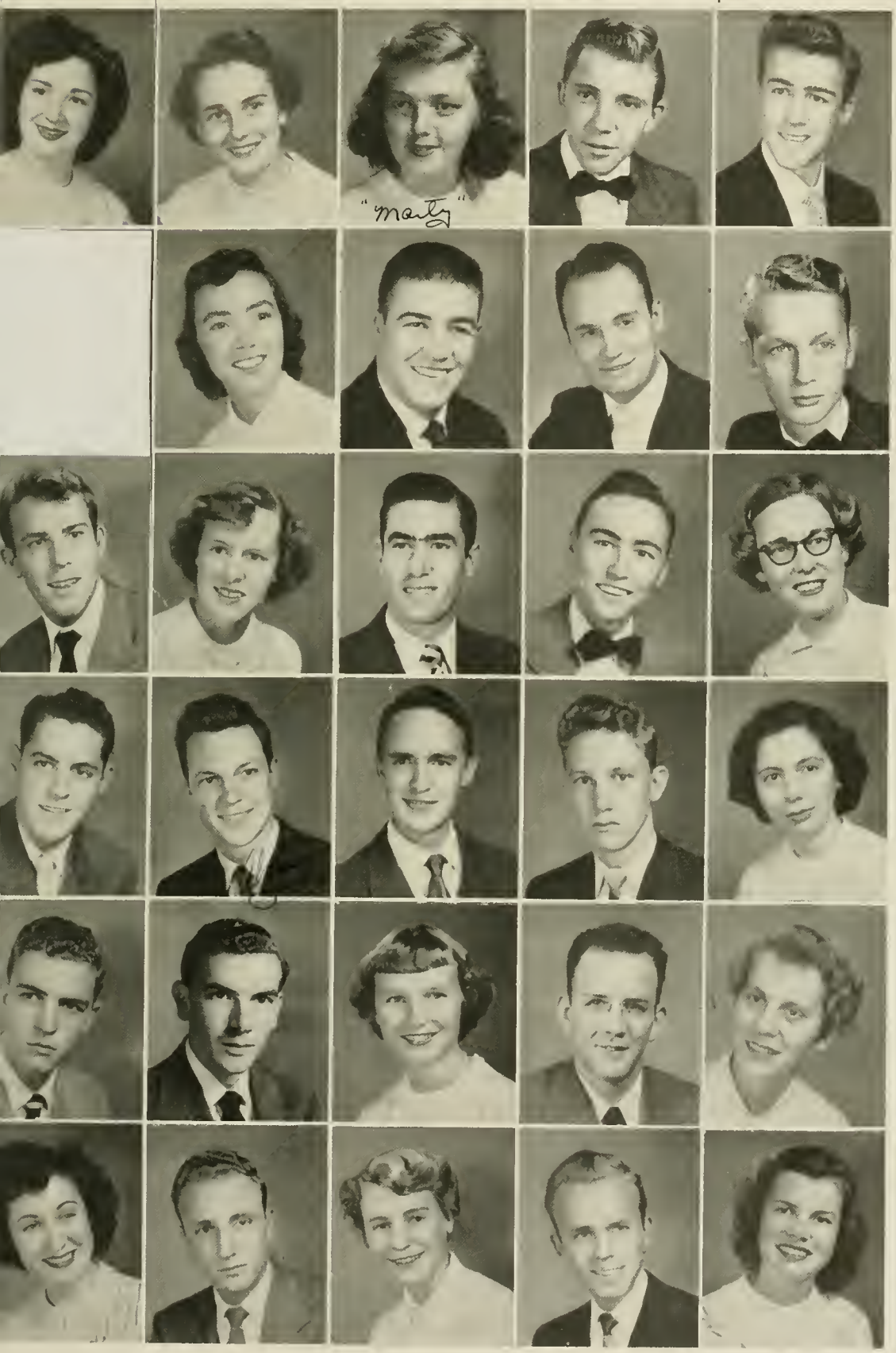

Harmon, Lena Mae .....Lenoir
Harper, Betty Jane .....Star
Harrell, Martha .....Spindale
Harrington, Dan A. ...Taylorsville
Hartman, James .....Gastonia

Hathaway, Charles G., Spring Hope
Hauser, Katie .....Winston-Salem
Haynes, Mack .....Mt. Airy
Hege, Ronald H. .....Lexington
Hemric, Guy B. .....State Road

Hemrick, George E., Winston-Salem
Henderson, Betty Jo .....Canton
Hendricks, Earl H. ....Mocksville
Hester, John Robert ....Roxboro
Higgins, Paula .....Higgins

Hodge, Herbert .....Rutherfordton
Hooks, Alvin Ray ....Rocky Mount
Horner, Thurman F. .....Oxford
Honeycutt, Wayne B., Spruce Pine
Huffman, Grace Alene ..Salisbury

Hunt, Joe Harvey .....Matthews
Huskey, Wofford T. ....Avondale
Hutchens, Betty Jo ....Yadkinville
Idol, Jack .....Deep Gap
Jarvis, Margaret .....Dobson

Jaynes, Sylvia Robena .....Marion
Johnson, Allen Monroe ..Mebane
Johnson, Emogene .....Four Oaks
Johnson, Hal Ray .....Mebane
Jones, Betty Joyce .....Lattimore

JUNIORS

Jones, Fred Charles .....Purlear
Jones, John Paul .....Minneapolis
Jones, Nathaniel S. .....Mt. Airy
Kannoy, Lorine .....Thomasville
Kirkland, Joyce .....Clinton

Kaiser, Bob .....Castlewood, Va.
Lamberth, Jessie Virginia, Stanfield
Lambeth, Sybil ....Guilford College
Lawson, Bill .....Hendersonville
Link, Robert Eli, Battle Creek, Mich.

Marion, Sue Ann .....Boone
Mast, James .....Sherwood
Mast, Leo .....Sugar Grove
MacQuirter, Joe .....Boone
McDaniel, Loyd N. ..Rutherfordton

McIntire, William .....Spindale
McLean, Betty Sue .....Belmont
McNeill, Royce .....Marion
McQueen, Evelyn Jeanne ..Ellerbe
Mitchell, Joe .....Hillsboro

Moore, Edward Ernest, Wilmington
Moretz, Elmo .....Boone
Morgan, Anna Louise ...Troutman
Morgan, Ray .....Laurinburg
Neal, Jack .....Fort Mill, S. C.

Oerter, Edward A. ..Winston Salem
Oswalt, P. D. .....Statesville
Owens, Cornelia ....Rutherfordton
Paige, Alice Mitchell ....Belmont
Park, Jack Edwards .....Elkin

CLASS OF '52

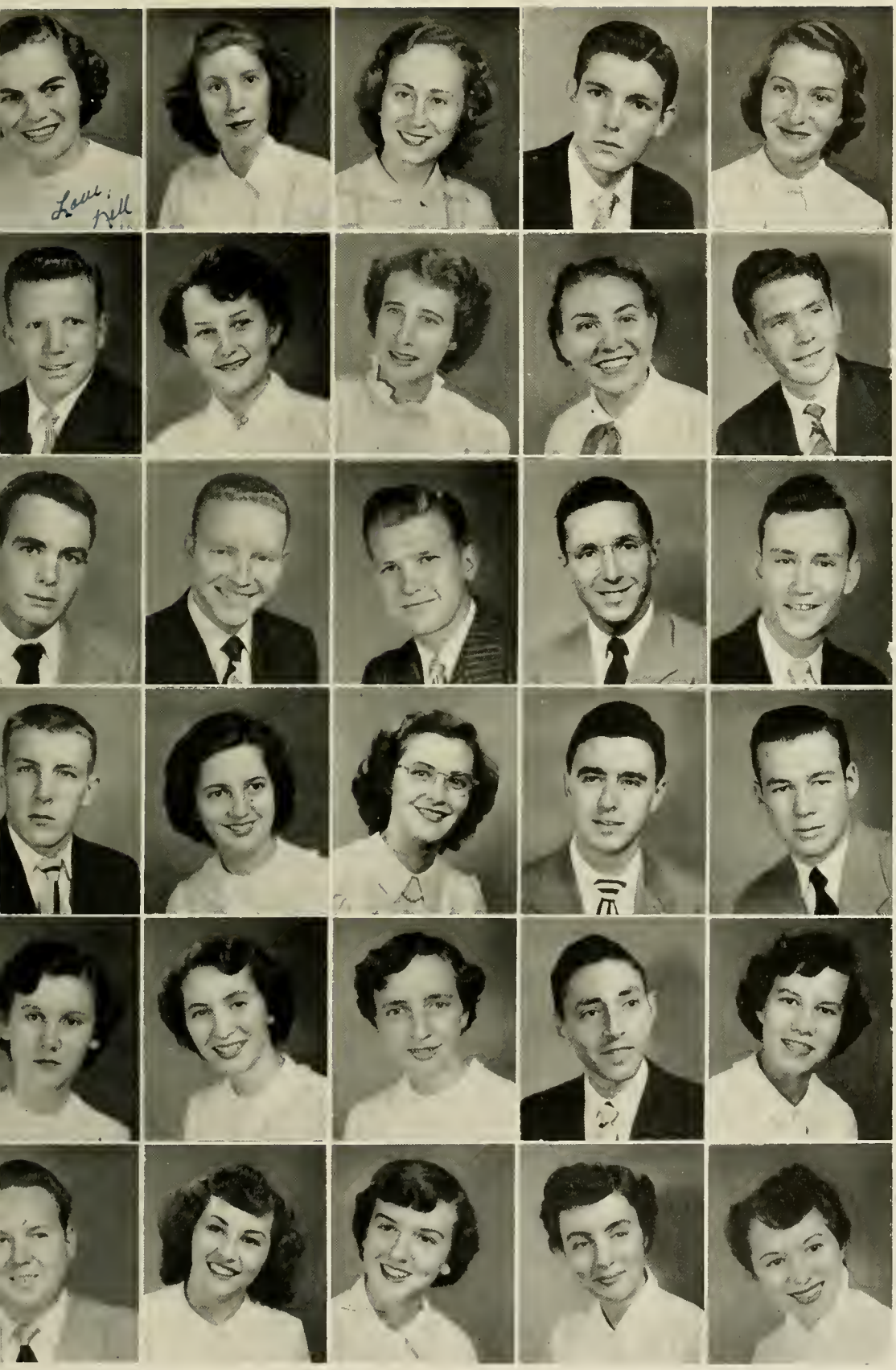

JUNIORS

Parker, Nellie ...Connelly Springs
Patton, Dorothy Ray .....Marion
Payne, Bonnie Jean .....Westfield
Pinnix, Joel C. .....Cycle
Poole, Mary .....Taylorsville

Privette, Lloyd Edwin ..Statesville
Qualls, Martha Jane .....Boone
Ramsey, Sue .....Winston-Salem
Rankin, Billie M. ..North Belmont
Ray, Bobby G. .....Boone

Ray, Robert Garrett ....Mars Hill
Rhinehart, Bill .....Gastonia
Rhodes, James E. .....Thomasville
Richards, Norman Smith ..Cliffside
Ridings, Oscar M. .....Shelby

Roberts, Dixon ....Winston-Salem
Robinson, Ruby Lee .....Catawba
Roe, Martha .....Sturgills
Rose, Guy .....New Bern
Ross, Gene .....Lincolnton

Settlemyre, Eleanor N. ...Drexel
Shelton, June Colleen ..Francisco
Sherwood, Carolyn ...Sugar Grove
Simpson, Mark B. ..Winston-Salem
Smith, Betty Ann .....Linville

Smith, Charles P. ..Winston-Salem
Smith, Ethel M. .....Bostic
Smith, Jeanette Faye ....Westfield
Smith, Nita Jo .....Mount Airy
Snow, Jeanne .....Dobson

CLASS OF '52

JUNIORS

Sparger, Ivylyn .....Mt. Airy
Sparks, Betty .....Farmington
Speaks, Ruby .....West Jefferson
Stallings, Daniel N. ....Charlotte
Stanley, Eva .....Dobson

Stephenson, Betsy Alice, Lillington
Storie, Dwight .....Blowing Rock
Stout, Marie Lee .....Boone
Stowe, Donald .....Belmont
Thomas, George Richmond ..Wing

Tysinger, Mary Frances, Lexington
Veale, Nancy .....Huntersville
Washam, Merritt F. ....Davidson
Wall, Edward Greer ...Statesville
Waynick, Albert F. ....Jamestown

Westbrook, J. W. ..Rock Hill, S. C.
Whisnant, Hal .....Polkville
Whiston, Willa Mae ..Tipton Hill
Wilhelm, Joyce .....Statesville
Wilkes, Bob .....Winston-Salem

Williams, Albert .....Wade
Williams, James .....Kannapolis
Williams, Peggy Ann ....Wingate
Wilson, Floyd .....Kannapolis
Wilson, Sara Nell ..Granite Falls

Winkler, Helen .....Lenoir
Wingate, Patsy Ann .....Charlotte
Wolfe, Carolyn Osborn ..Brevard
Young, Howard .....Gastonia
Zachary, Nancy .....Hertford

CLASS OF '52

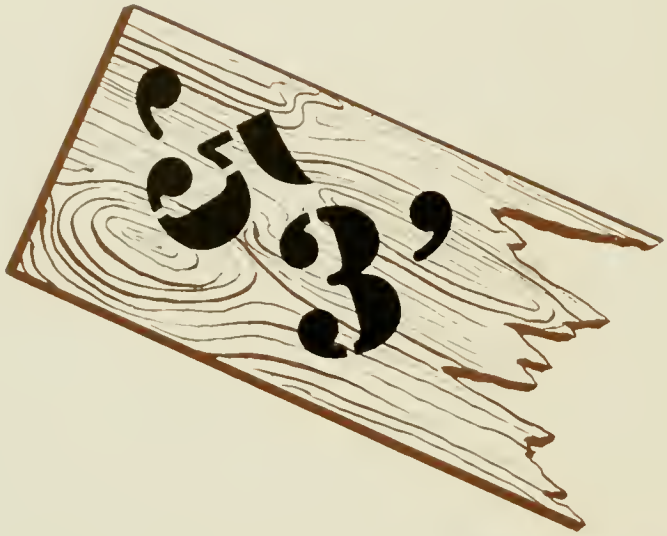

Bob,
You are certainly a fine person even if you are a "Yankee" - It's been a real, real pleasure knowing you this year. Be good and hurry back next year. Luck always.
Sara

The Sophomore Class

Officers

HERBERT GOOD
President

SARA HARRISON
Vice-President

LELA MAE BEEKER
Secretary

MARY ANN DICKSON
Treasurer

AGAIN—yep, it's registration line . . . jokes, and "I thought you weren't coming back . . ."
Classes—no freshman English or math . . . no "Yes, sir;" now it's only "Oh?"

Again—the Apps are winners in football . . . the band we still have with us and the cheerleaders to cheer us on . . .

The Winter's snow, and "Wonder if I'll get home for Christmas?"

They all ring in our minds as a bell tolls the time of day. But it's different somehow, for now we are proudly making the answers to the Freshmen, as we received them only a year ago.

ALL THIS MEANS WE ARE SOPHOMORES NOW . . .

SOPHOMORES

Absher, Mary Zell ..... Nathan's Creek
Adam, Jo ..... Gibson
Adams, Suzie ..... Kannapolis
Alexander, James ..... Harrisburg

Alexander, Wesley ..... Concord
Ashley, Clifford ..... Montrose, Va.
Ashford, Fred L. ..... Paw Creek
Atkins, Mary Jo ..... Black Mountain

Atwell, Sue Evelyn ..... China Grove
Austin, Cora ..... Marshville
Austell, Gailya Elizabeth ..... Shelby
Austin, Nora Caroline ..... Boone

Bailey, Lucy Hadley ..... Burnsville
Baird, Joan ..... Statesville
Baird, Robert J., Jr. ..... High Point
Baker, James Walter ..... Spencer

Barber, Leonard B., Jr. ..... Hendersonville
Barbee, Rosemary ..... Greensboro
Barnett, Ted ..... Boone
Barnett, Helen ..... Advance

Barnhardt, Mary Ann ..... Advance
Barringer, Bessie Jennie ..... Granite Quarry
Beamer, Mildred ..... Mount Airy
Beeker, Lela Mae ..... Lexington

Berry, Betty Lee ..... Spruce Pine
Bevill, Patricia Mae ..... Brown Summit
Billings, Marjorie ..... N. Wilkesboro
Binkley, Joseph Gilmer ..... Houstonville

Blair, Frederick E. ..... Vilas
Bobbitt, Sue ..... Aberdeen
Bodenheimer, F. P., Jr. ..... Granite Falls
Bolch, Betty Carolyn ..... Gastonia

SOPHOMORES

Bolick, Coy V. ..... Boone
Bolin, Mariel Janice ..... Newton
Brimley, Ann Montana ..... Winston-Salem
Brimley, Jean Louise ..... Winston-Salem

Brinn, Barbara Jeanne ..... Burlington
Brooks, Shirley Jean ..... Hot Springs
Brown, Ernest D. ..... Boone
Brown, Monica ..... Kannapolis

Burleson, Kenneth Deryl ..... Senia
Butcher, Marvin Everett ..... Winston-Salem
Burch, Hugh ..... Hillsboro
Butler, Marie ..... Rutherfordton

Cameron, Rogers H. ..... Winston-Salem
Canady, Billye Rose ..... Claredon
Canter, Patty ..... N. Wilkesboro
Canup, Alice Joyce ..... Kannapolis

Carpenter, Burman Kelly ..... Mount Holly
Carter, Kathleen ..... Charlotte
Casey, Charles Marvin ..... Boone
Cheek, Kay ..... Elkin

Chipman, James Edwin ..... N. Wilkesboro
Christian, Wm. Bryan ..... Westfield
Coffey, Geneva Fae ..... Blowing Rock
Coley, Janice Claire ..... Rockwell

Combs, Hilda M. ..... Stony Point
Cook, James O., Jr. ..... Boone
Correll, Nan ..... China Grove
Cox, Carolyn Aljean ..... Crumpler

Cox, Lindsay W. ..... Winston-Salem
Cox, Marion Albert ..... Whiteville
Cox, Willie Lou ..... Crumpler
Craven, Jacqueline Florence ..... Troy

Joana Jackie Craven

SOPHOMORES

Davidson, John L. ..... Statesville
Davis, James C. ..... Glen Alpine
Day, R. Palmer ..... Roaring River
Durham, Nancy Ann ..... Mocksville

Dewese, Mary Jean ..... Davidson
Dickson, Martha Louise ..... Gastonia
Dickson, Mary Ann ..... Gastonia
Dixon, Lucy L. ..... Marion

Dixon, Zeno ..... Pleasant Garden
Edmisten, David Jones ..... Boone
Edmiston, Mary Lee ..... Ferguson
Elkins, Millicent Lucille ..... West Asheville

Eller, Mark Allen ..... N. Wilkesboro
Everidge, James Edgar, Jr. ..... Jonesville
Fink, Gay Madeline ..... Faith
Flowers, Joyce ..... Lake View, S. C.

Foltz, Nancy Ruth ..... Winston-Salem
Fowler, Juanita L. ..... Mill Spring
Frye, Philip A. ..... Catawba
Garmon, William Martin ..... Concord

Grant, Patricia ..... Mocksville
Green, Franklin Monroe ..... Brown Summit
Greene, James Andrew ..... Boone
Greer, Marjorie Eunice ..... N. Wilkesboro

Greenwood, Evelyn F. ..... Mount Airy
Griffin, Doris Glynn ..... Monroe
Griffith, Mary Lee ..... Davidson
Good, William Herbert ..... Barium Springs

Goodman, Irving Bittle ..... Salisbury
Gore, Ruth Elizabeth ..... Tabor City
Gunn, Pete ..... Brown Summit
Hagaman, Hugh ..... Valle Crucis

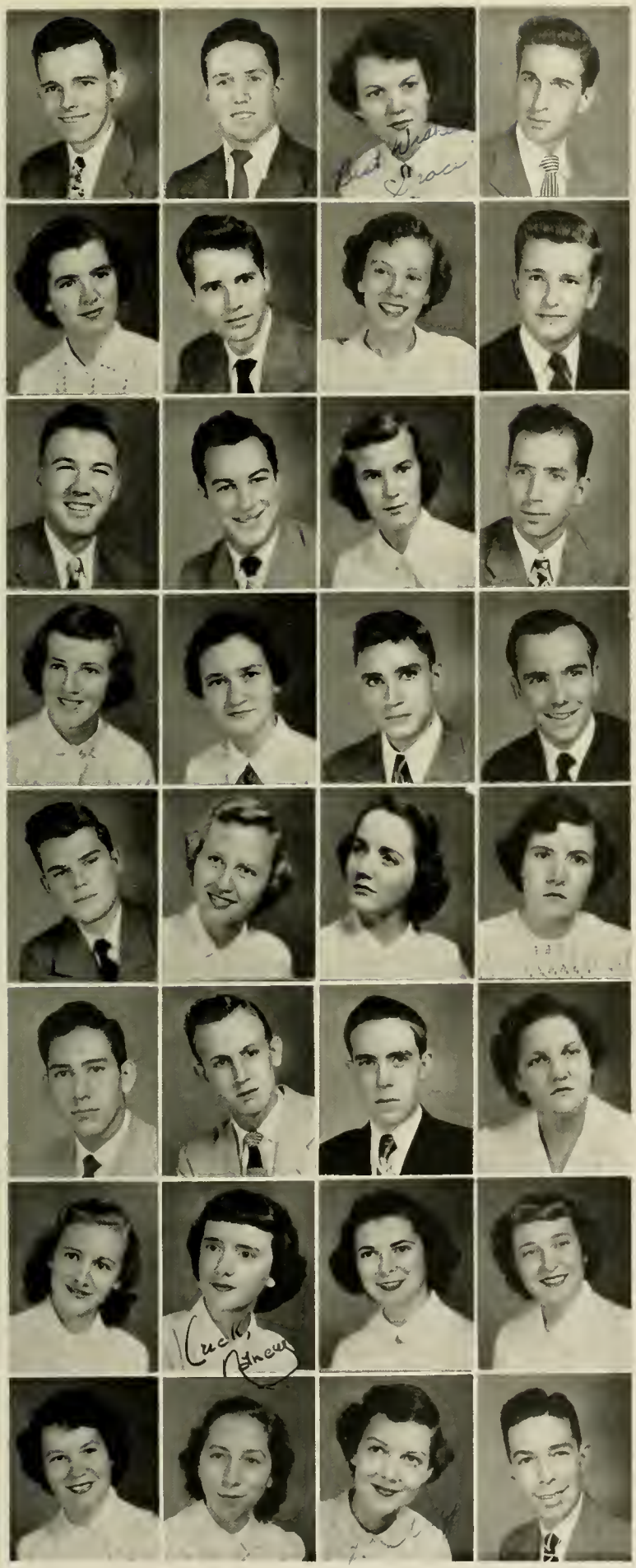

SOPHOMORES

Hacer, Calvin ..... Alexis
Halsey, Alden ..... Grassy Creek
Hamby, Grace ..... Purlear
Hamby, Max Gardner ..... Purlear

Hamrick, Betty ..... Spindale
Hanes, Harold ..... State Road
Haney, Louise ..... Gibson
Harmon, Jess ..... Spencer

Harmon, Raymond ..... Sugar Grove
Harris, Donald ..... Asheville
Harrison, Sarah ..... Denton
Hartley, Granville ..... Blowing Rock

Hathcock, Blevyn ..... Oakboro
Hauser, Betty ..... Tobaccoville
Hauser, Fred ..... Tobaccoville
Hauser, Joe ..... Winston-Salem

Hauss, George ..... Shelby
Hemphill, Patsy ..... Canton
Higgins, Helen ..... Lenoir
Holcombe, Catherine ..... Candler

Hodgson, Flake ..... Statesville
Hoke, Melvin ..... Davidson
Holder, James ..... Blowing Rock
Holland, Ruby ..... Marion

Holt, Betty Louise ..... Asheboro
Horne, Nancy Speas ..... Pfafftown
Hoyle, Myrtle ..... Kings Mountain
Hughes, Betty Ann ..... Asheville

Hutchins, Carol ..... Winston-Salem
Huffman, Lillian ..... Salisbury
Jackson, Betty Jean ..... Asheboro
Jennings, Charles Williams ..... Minneapolis

SOPHOMORES

Johnson, Delores ..... Winston-Salem
Johnston, Phillip C. ..... Mooresville
Jolley, Paul ..... Mooresboro
Jones, Barbara ..... Boone

Kennedy, William S. ..... Wilkesboro
Kaiser, Betty Joyce ..... Kings Mountain
Kivett, Sally Anne ..... Asheboro
Koontz, Clifford ..... Bina

Klutz, Mary Frances ..... Boone
Ladd, Betty Jean ..... Gastonia
Lanier, Nancy ..... Norwood
Lattimer, Benjamin ..... Clyde

Lawson, Sammy ..... Mount Airy
Lippard, Frederick ..... Statesville
Lloyd, Peggy ..... Thomasville
Logan, Phillip ..... Shelby

Long, Nina Ruth ..... Yadkinville
Love, Robert ..... Lenoir
Lovett, Claudine ..... N. Wilkesboro
Lutrell, Eugenia ..... Shulls Mills

Lyerly, Peggy ..... Salisbury
Mabe, Peggy Joyce ..... Mooresville
McAfee, Lawrence ..... Morganton
Marlowe, Eulalia ..... Marion

Mathis, Sara Nell ..... Jonesville
Matthews, Billy ..... Galax, Va.
Matthews, Mary Jane ..... Galax, Va.
McCall, Wayne ..... Marion

McCracken, Donald ..... Boone
Melton, K. C. ..... Granite Falls
Meyers, Pat ..... Union Mills
McFarland, Bobby ..... Forest City

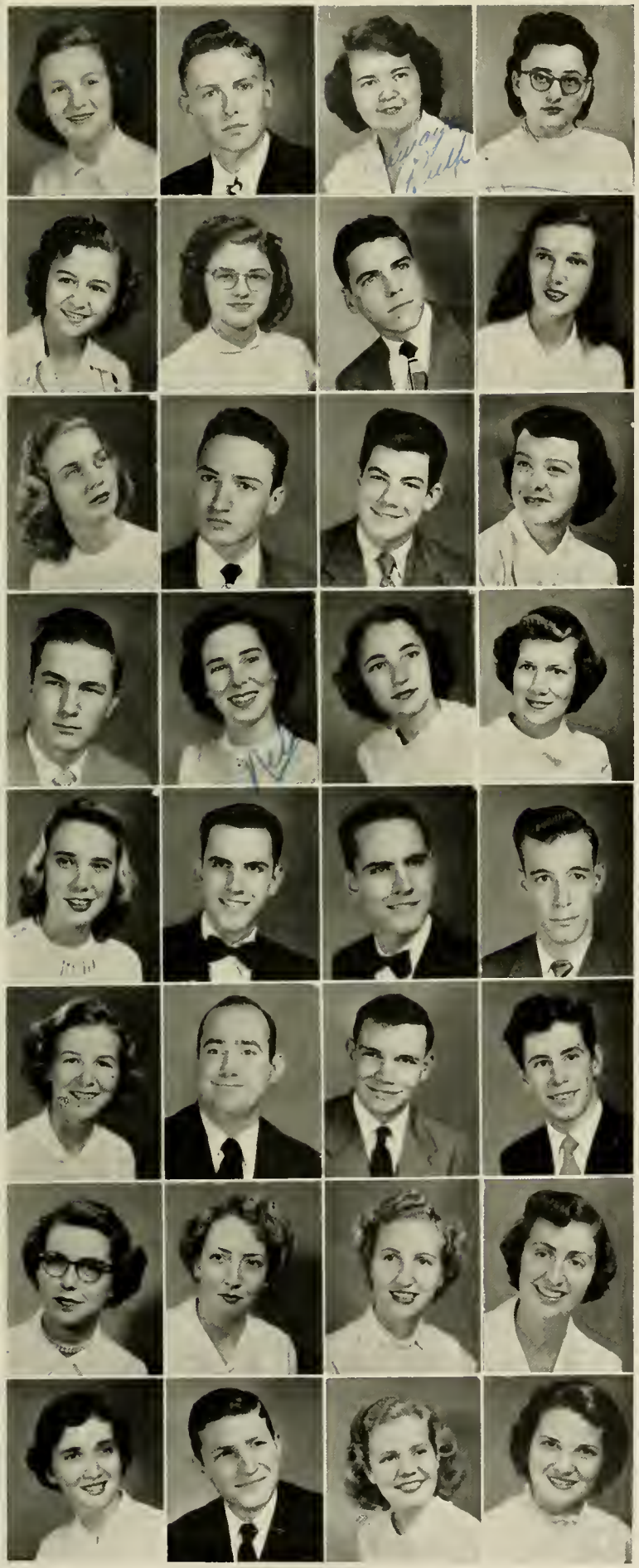

SOPHOMORES

Mickle, Margaret Ann ..... Marion
Milam, Harold ..... Creston
Miller, Albertine Rose ..... Crumpler
Miller, Naomi Ruth ..... Winston-Salem

Mills, Carolyn Elizabeth ..... Polkton
McIntosh, Nellie Grace ..... Rutherfordton
Misenheimer, Robert S. ..... Concord
Mitchell, Louisa Clarice ..... Sparta

Morgan, Inez ..... Marion
Moody, James Roy ..... Waynesville
McSwain, Bobby Joe ..... Shelby
Naylor, Jane ..... Kernersville

Nelson, Robert A. ..... Mooresville
Norris, Nell Edith ..... Boone
Osborne, Frances ..... Vannoy
Olsby, Jane A. ..... Shelby

Overcash, Doris Louise ..... China Grove
Parrott, Aubrey M., Jr. ..... Hanes
Parrott, Charles A. ..... Hanes
Parrish, Lewis Talmadge ..... Ash

Parsons, Myrtle Ray ..... Mount Gilead
Pennell, Jack B. ..... Lenoir
Perry William Carson ..... Sherwood
Phillips, Lawrence E. ..... Boone

Porter, Eleanor Norwood ..... Benson
Queen, Hetty ..... Casar
Raney, Doris Jean ..... Faith
Ray, Margaret Evelyn ..... Boone

Reath, Betty Ann ..... Union Mills
Reep, Jacob Eli ..... Lincolnton
Reid, Peggy Doris ..... Granite Falls
Rhea, Barbara Ann ..... Weaverville

SOPHOMORES

Rhyne, Billie ..... Lincolnton
Richardson, Allen David ..... Sparta
Richie, Jo Ann ..... Hickory
Roberts, Betty Sue ..... Shelby

Roseman, Madge ..... China Grove
Rouse, Herbert ..... Robbins
Rucker, Doris ..... Shelby
Salvo, Giles ..... Summerville, S. C.

Good luck
I need credits
as you out
Rey

Sanford, E. Beatrice ..... Laurinburg
Savage, Beth ..... Germanton
Sawyer, Jimmy ..... Asheville
Scoggins, Clint A. ..... Union, S. C.

Scott, Floyd ..... Boone
Sheek, Margaret B. ..... Yadkinville
Shook, Zeb V. ..... Boone
Shore, Lorene ..... East Bend

Shull, Merlin ..... Drexel
Simpson, Mary Louise ..... Monroe
Sisk, Paul Henry ..... Bessemer City
Smith, Doris Irene ..... Canton

Smith, Reba ..... Boone
Snider, James Earl ..... Linwood
Songer, Lawrence ..... Sherwood
South, Lovill ..... Tamareck

Stanley, Arville Lee .... Meadows of Dan, Va.
Stevins, Wilma Pauline ..... Creston
Stone, M. Dean ..... Thomasville
Styers, Thomas E. ..... Winston-Salem

Teague, Peggy Jean ..... Granite Falls
Terrill, David E. ..... Clyde
Thomas, Bobby E. ..... Robbins
Tilley, Kelley Owen ..... Mount Airy

SOPHOMORES

Townsend, Lois Virginia ..... Boone
Turner, Columbus James, Jr. ..... Lincolnton
Vance, Teddy Norton ..... Crossnore
Vines, Vance ..... Sugar Grove

Vannoy, Hal Sherrill ..... Boone
Vannoy, Jo Ann ..... Jefferson
Walker, Mitchell Harris ..... Hillsboro
Wall, Anne Joyce ..... Danbury

Walser, Dale ..... Lexington
Warrick, Jackie ..... Mars Hill
Watson, Jerline ..... Kannapolis
Wells, Abram ..... Hamptonville

West, Herbert M. ..... Boone
West, Kenneth ..... Cliffside
Wheeling, Joan Hartley ..... Ferguson
Whitaker, Mack Lee ..... Forest City

Whitesides, William Lee ..... Gastonia
Whitley, Joyce ..... Charlotte
Whittington, William Franklin ... Wilkesboro
Wilhelm, Lou Ray ..... East Bend

Wilhelm, Virginia Martin ..... Statesville
Williams, Ralph McGee ..... Rusk
Wilson, Gene, Jr. ..... Sugar Pine
Wilson, Georgie Allen ..... Newton

Yelton, Mildred ..... Honeycutt
Young, Fairy Hodges ..... Boone
Yow, Mary Ruth ..... Greensboro

always last,
Mary Ruth Yow

Really
us Swell
knowing you
here and at Mars
Hill. Good luck
to a sweet
Jackie

CLASS OF '53

THE FRESHMAN CLASS

Officers

Shirley Gabriel
William Morgan
Co-Presidents

Richard Zuber
Vice-President

Rebecca Hoover
Secretary

Rebekah Robertson
Treasurer

Bob,

You are one more swell boy. I have enjoyed knowing you and finding that we both have the same Uncle & Aunt. Best of luck to a very fine boy.

Sincerely,

Jerry

AH! College at last. How did we get caught in this whirlwind? Around and around we go—lines, lines, and more lines—eating in lines, registering in lines, and all but going to bed in lines . . . working harder than some of us thought was possible. Some people say we are having fun, but . . . Appalachian is now our home—the "Mountaineers," our team; our workshop, the Ad. building; the cafeteria, our chow hall; dorms serving as homes; and all the students being friendly and saying "hello" . . . The rains came and snow flies, but so does the time, so who cares? We keep trying to pull up the old quality point ratings while our professors keep trying to pull them down . . . "In the spring—" Ah, spring . . . thoughts of baseball and returning to the old home town . . . more thoughts of returning to the mountains, come fall, but this time as full-fledged Sophomores . . .

FRESHMEN

Absher, Claudius Odell .....Halls Mills
Adams, Gerald Clark .....Salisbury
Adams, Zeb Vance .....Todd
Alexander, Jane .....Huntersville
Bailey, Swardo Pauline .....Bakersville

Baldwin, Daphne Dave .....Lansing
Banner, Eva Nell .....Sugar Grove
Baker, Bobby Joe .....Rocky Mount
Beckner, Willie Stephen .....Southmont
Benfield, William Hunter .....Concord

Biggerstaff, Charles Y., Jr. .....Lawndale
Billings, Elmer J. .....Lomax
Bingham, Barbara Janette .....Sugar Grove
Bingham, John J. .....Vilas
Blackburn, William Wiley .....Boone

Bledsoe, Duke Colvard, Jr. .....Sparta
Blevins, Betty Jane .....Lansing
Blue, Dorothy McLean .....Crossnore
Boles, Charles A. .....Jonesville
Bolick, Patricia Jane .....Blowing Rock

Bowers, George C. .....Abshers
Bowers, Tyra Edward .....Abshers
Brockett, Chancey C. .....Bostic
Bragg, Oliver Roy .....High Point
Branch, Morris .....Lenoir

Brinkley, Jo Ann .....Staunton, Va.
Britt, William Duffy .....Raleigh
Brittain, Carl Lesley .....Statesville
Brotherton, Martha Ann .....Mooresville
Brown, Bobby James .....Mooresville

Brown, Bobbie Jean .....Winston-Salem
Brown, Catherine .....Huntersville
Brown, Chancel .....Winston-Salem
Brown, Perry Dean .....Cherryville
Bruland, Glenn E. .....Detroit, Mich.

Buchanan, Bruce J. .....Minneapolis
Bullock, Jane .....Albemarle
Bullock, Jean .....Albemarle
Burleson, Betty Barnes .....Senia
Calloway, Ernestine Claire..Southern Pines

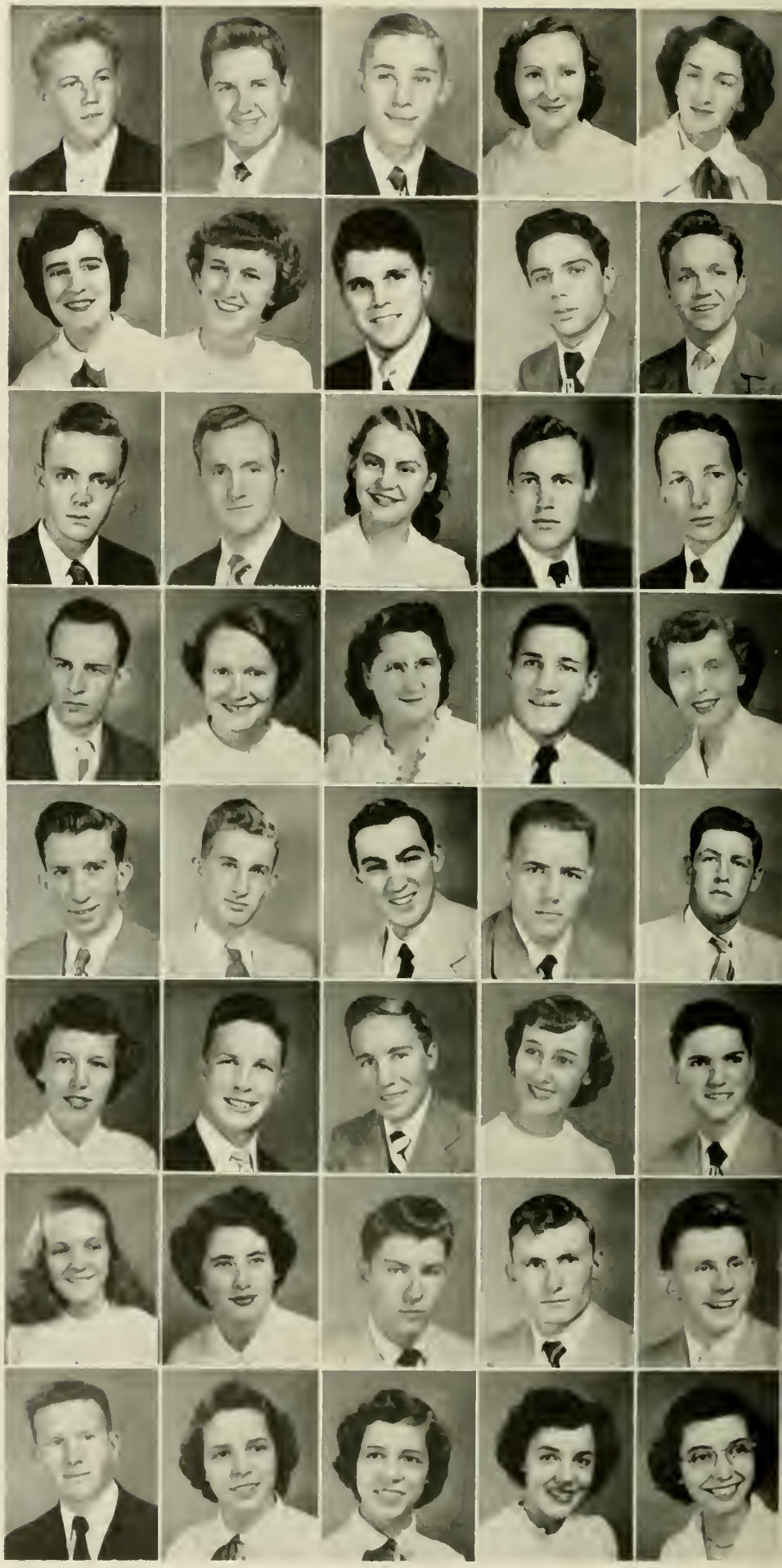

Bob, I'm good this year, and I'll be seeing you people later. Love, Peggy

FRESHMEN

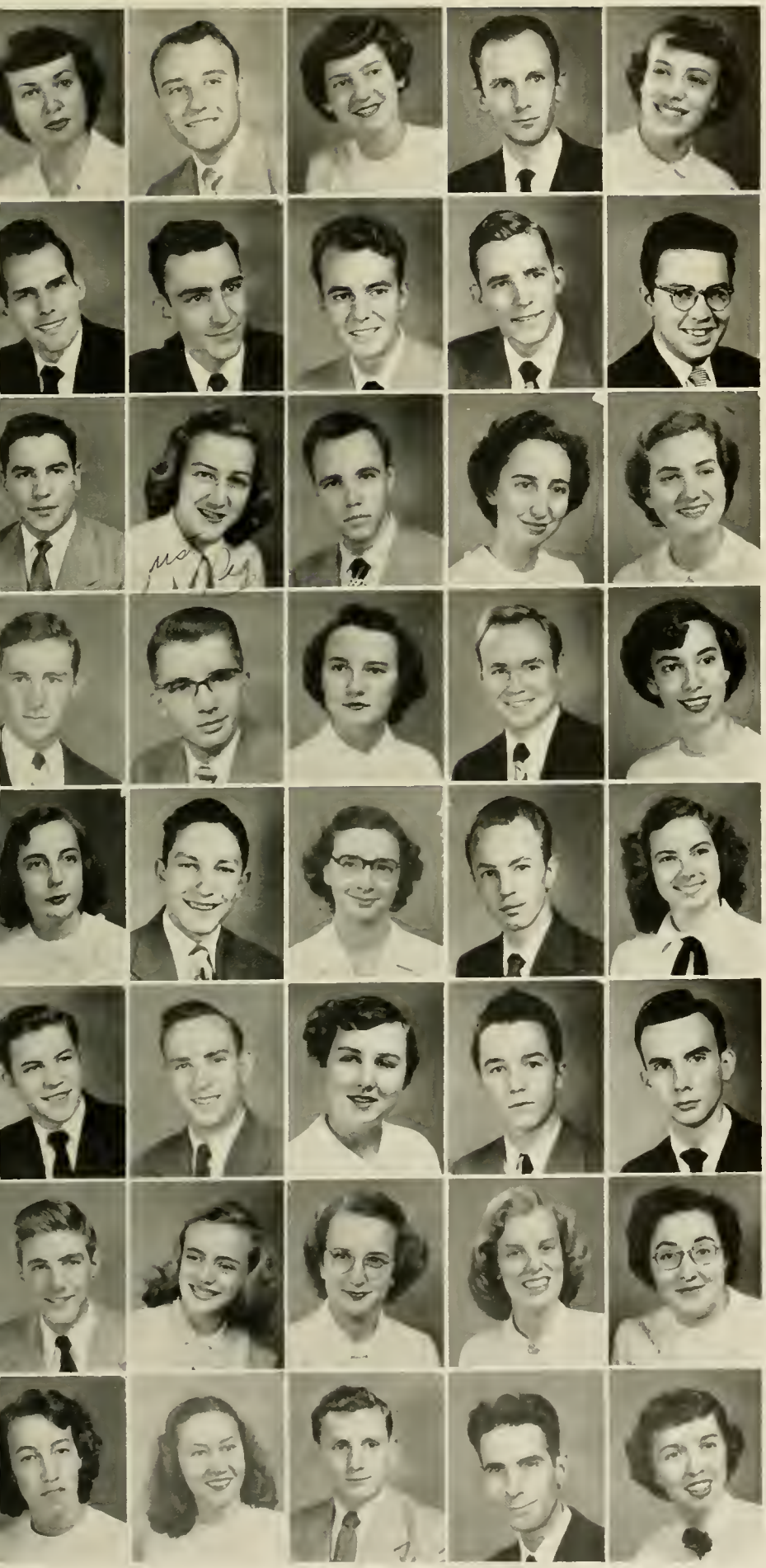

Campbell, Daphne Anne .....China Grove
Carmichael, Edwin Eugene .....High Point
Carr, Gladys Rose .....Plymouth
Carter, Alvin M. .....Advance
Caudle, Marjorie Lucille .....Lenoir

Casey, Clarence Wilton ....Winston-Salem
Chaney, William Pelham ...Hendersonville
Cheek, William Edward .....Cycle
Cheek, William Jerell .....Cycle
Clark, John Marshall .....Winston-Salem

Clendenin, Robert A. .....Greensboro
Cline, Peggy .....Kernersville
Coble, Jerome Clarke .....Greensboro
Cochrane, May Frances .....Charlotte
Coggins, Janet Jerome .....Lenoir

Connell, Ben L. .....Concord
Cook, John D. .....W. Jefferson
Cook, Sarah Anne .....Mebane
Coppley, Johnny R. .....Southmont
Cornwell, Janet .....Southern Pines

Covington, Carol Thomas .....Troy
Cothran, Billy Allen .....Union Mills
Crayton, Doris Marie .....Oakboro
Crews, Irving A., Jr. .....Winston-Salem
Cuthrell, Marie .....Pinetown

Dancy, Harold .....Wilkesboro
Daugherty, Boyd R. .....W. Jefferson
Daugherty, Iva Lou .....Grayson
Davis, Avohn E. .....Lowgap
Davis, G. C. .....Winston-Salem

Deaton, Robert D. .....Concord
Dearmin, June Elizabeth .....Elk Park
Dixon, Betty Jane .....Fallston
Dixon, Jane McMahan .....Pleasant Garden
Douglas, Inez Marie .....Sparta

Douglas, Norma Arlene .....Piney Creek
Dover, Betty Ruth .....Harrisburg
Downs, Robert Andrew .....Warrenton, Va.
Driver, Charles Mitchell .....Hudson
Duncan, Lenna .....Todd

FRESHMEN

Edwards, Charles ..... Mills Spring
Edwards, Edna Earl ..... King
Eggers, Isabel Ann ..... Boone
Eldridge, Howard Alvin ..... Elkin
Elledge, Betty ..... N. Wilkesboro

Elliott, Parks Mac ..... Monroe
Evans, Betsy Ross ..... Broadman
Farthing, Eugene D. ..... Rominger
Favell, Joe Anne ..... Shelby
Fesperman, Sara N. ..... Faith

Fletcher, Larry Wayne ..... Drexel
Foster, Clyde D. ..... Purlear
Foster, John Cook ..... Tryon
Fox, Everette B., Jr. ..... Boone
Freeman, Doris H. ..... Bostic

Gabriel, Shirley G. ..... Iron Station
Gambill, Lara Marie ..... Abshers
Glass, James Monroe ..... Greensboro
Goins, Samuel Edwards ..... Vale
Gold, Jimmy O. ..... Appalachia, Va.

Goodman, Ralph Leonard ..... W. Jefferson
Goodrum, Carol Ann ..... Belmont
Gordon, J. R. ..... Gaffney, S. C.
Graham, Lillian Marie ..... Concord
Greene, Carolyn Mast ..... Valle Crusis

Greene, Thomas ..... Valle Crusis
Greer, Ashley ..... Leaksville
Hagler, Dwight ..... Lenoir
Hardin, Sue ..... Fairmont
Hardin, Jo Anne ..... Laxton

Hardin, Tommy Joe ..... Forest City
Harmon, Doris S. ..... Minneapolis
Harmon, Ila E. ..... Statesville
Hastey, Walter A. ..... Monroe
Hawkley, Patricia Ann ..... Galax, Va.

Elms, Eleanor Ray ..... Charlotte
Henline, Nancy J. ..... Spruce Pine
Herman, Willa Dean ..... Rhodhiss
Herring, Martha Ann ..... Blowing Rock
Hicks, Charles Avery ..... Gaffney, S. C.

FRESHMEN

Hicks, Dona Rose ..... Robbins
Hill, Hugh G. ..... Mooresville
Hilliard, Calvin Rayvon ..... Linwood
Holmes, George Milton .. Washington, D. C.
Holsclaw, Billy Lee ..... Lenoir

Holt, Charles V. ..... Mooresville
Hopkins, Jean ..... Beaufort
Hoover, Rebecca W. ..... Lenoir
Houck, Bryan ..... Todd
Houser, Charles Franklin ..... Lincolnton

Howell, Glenna Lynnette ..... Fleetwood
Hogle, Geraldean ..... Vale
Hubbard, John White ..... Wilkesboro
Hudson, Glenn Ronald ..... High Point
Huffman, Bob Lee ..... Kannapolis

Huffman, Jo Ann ..... Pahokee, Fla.
Huffman, Larry Allen ..... Hildebran
Hunter, Agnes Sue ..... Boone
Hunt, Charles Wesley ..... Forest City
Hutchens, Ruth Payne ..... Westfield

Jaynes, Bobbie Jean ..... King's Creek
Jenkins, Honorii ..... Polkville
Jessup, F. Elaine ..... Winston-Salem
Johnson, John Frank ..... Farmington
Johnson, Leonard L. ..... Randleman

Johnson, Ruth Mae ..... Mount Airy
Joines, Bert Edward ..... Joynes
Kammerer, Charles Edward .. Winston-Salem
Karriker, Nena Faye ..... Bear Poplar
Keaton, Sarah Emily ..... Anderson, S. C.

Keeter, Jo Ann ..... Grover
Keller, Betty Ann ..... Lake Lure
Kennedy, Robert Henry ..... Wilkesboro
Key, Polly Anne ..... Hays
Kiker, William Edward ..... Monroe

Kimball, Sarah Euvalea ..... China Grove
Kincaid, Joyce ..... Morganton
Kiser, Thomas C. ..... Charlotte
Kluttz, Buddy C. A. ..... Concord
Koontz, Betty ..... Lexington

FRESHMEN

Larrimore, Arthur C. .....Winston-Salem
Lasley, John H. .....Walnut Grove
Lassiter, Sarah Faye .....Troy
Lee, Arch M. .....Polkville
Lee, David A. .....Shelby

Lineback, Jean .....Winston-Salem
Lingle, Sarah Jo .....Salisbury
Linney, Dan .....Wilkesboro
Littlejohn, Mary Ann .....Kings Mountain
Loftin, William H. .....Troutman

Lowman, Hazel L. .....Glen Alpine
Lowrey, Mary Ruth .....Kernersville
Marrey, Robert E. .....Concord
Maness, Arthur B. .....Raleigh
Marlowe, Joyce .....Glenwood

Martin, Ruby M. .....Chimney Rock
Marshall, James R. .....Charlotte
Marshburn, Norma Kate .....Cliffside
Mast, Arlene .....Boone
McCall, Alvin G. .....Marion

McCluney, Richard C. .....Gastonia
Melton, Doris Faye .....Rutherfordton
McGee, Harry O. .....Minneapolis
Miller, Betty .....Todd
Miller, Jo Anne .....Laurel Springs

Miller, John H. .....Laurel Springs
Miller, Sarah S. .....Statesville
Mitchell, Ernestine .....N. Wilkesboro
Moffett, James M. .....Charlotte
Moomau, Ellsworth L. .....Greenville, Va.

Moore, Betty R. .....Gastonia
Moore, Evelyn Frances .....Forest City
Morgan, William H. .....Laurinburg
Morris, Betty Jane .....Morganton
Morris, Ray D. .....Lenoir

Morris, Wayne L. .....Glenwood
Moses, Ann Marie .....Goldston
Moses, Mary Alice .....Pittsboro
Motsinger, Earl G. .....Kernersville
Mull, Billy H. .....Morganton

FRESHMEN

Myers, Barbara Gail .....Lexington
Nance, Barbara Anna .....Cornelius
Nash, Jo Ann .....Rutherfordton
Neal, Robert H. .....Madison
Neal, Troy A. .....Matthews

Nicholson, Winifred .....Southern Pines
Norman, Nellie Sue .....Boonville
Norris, Eddie Paul .....Sugar Grove
Norris, Frances Ruth .....Boone
Norris, Lewis Benjamin .....Reese

Ownsby, Mary Cecile .....Rutherfordton
Page, John Carlyle .....Belmont
Palmer, Don .....Union Mills
Parks, Mort Henry, Jr. .....Morganton
Patterson, Betty Jean .....Siloam

Patterson, Sylvia Ellen .....Elon College
Payne, Charles N. .....Kannapolis
Peeler, Rebecca Mae .....Granite Quarry
Perry, Ethelene .....Morganton
Petrey, A. D. .....Eagan, Tenn.

Pickett, Andrew Jackson, Jr. .....Durham
Pickard, Georgie Clavyene .....Pittsboro
Porter, Peggy Ann .....Boone
Powers, Barbara Lee .....Asheville
Pyecha, John Nicholas .....Jonesville

Price, John F. .....Elkin
Proctor, Willis Andrew .....Shelby
Putnam, Joyce Elizabeth .....Kannapolis
Putnam, Norma Ann .....Cherryville
Rand, Jean Evelyn .....Reidsville

Rea, Gertrude Elizabeth .....Matthews
Reid, Jerry Gene .....Statesville
Rhodes, John Shaw .....Thomasville
Rhyne, Marvin Jack .....Vale
Richardson, Howard Edward, Nathan's Creek

Richardson, Ruth Virginia ..Woodlawn, Va.
Richardson, Thomas Odell .....Sparta
Robbins, Sadie Vivian .....Harris
Robertson, Rebekah Lee ....Winston-Salem
Roper, Ernest Leon .....Hendersonville

FRESHMEN

Ross, Beth Boyd ..... Forest City
Ross, Mary Louise ..... Spruce Pine
Routh, Edgar Burke ..... Franklinville
Russell, Dorothy Anne ..... Drexel
Sain, Lonnie Gray ..... Walnut Cove

Scott, Ruth Ernestine ..... Lewisville
Seehriest, Charles Bryce ..... Lexington
Sellars, James Larry ..... Gaffney, S. C.
Severt, Joe Daniel ..... W. Jefferson
Sheppard, Charles Gaston ..... Greensboro

Shermer, Martha Leigh ..... Yadkinville
Shoaf, William Everett .... Winston-Salem
Shook, Mary Lou ..... Whaley
Shrum, Claude Ray ..... Newton
Silver, Margaret Smith ..... Micaville

Smith, Donald Ervin ..... Morganton
Smith, Naomi Butler ..... Connelly Springs
Sockwell, Emma Lou ..... Gibsonville
Songer, Harold Stanley ..... Sherwood
Spitler, Franklin ..... Greenville, Va.

Sprinkle, M. Evelyn ..... Asheville
Stamey, Mary Ann ..... Polkville
Stanley, Myzelle Rosa ..... Elkin
Suddreth, Elizabeth Ervin ..... Raeford
Swezy, William Eugene ... Kings Mountain

Tatum, Nancy Ann ..... China Grove
Taylor, William Clarence ..... Greensboro
Terrell, John Robert ..... Clyde
Tester, Wilma Doris ..... Reese
Thompson, Ralph S. ..... Mountain Park

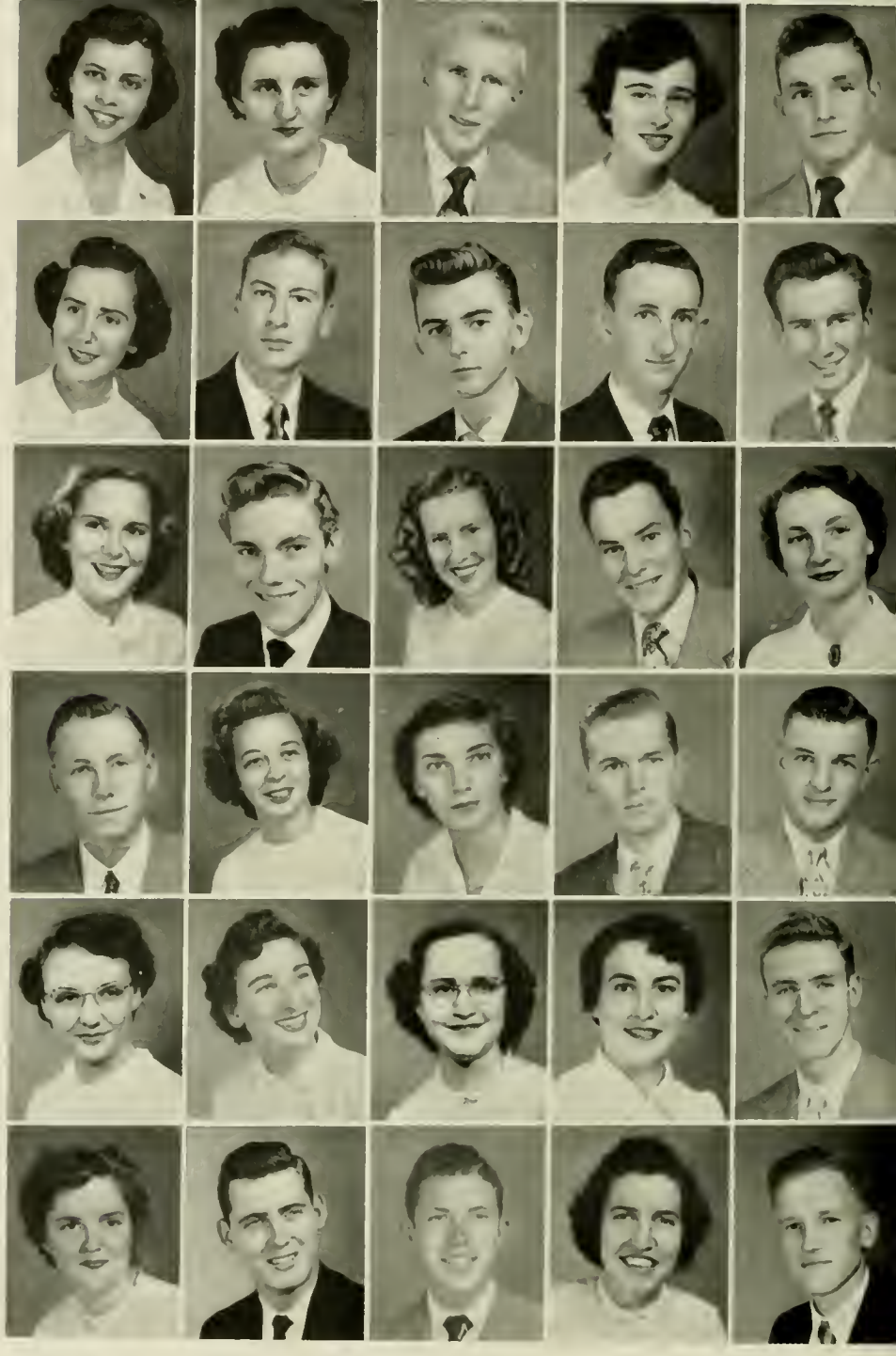

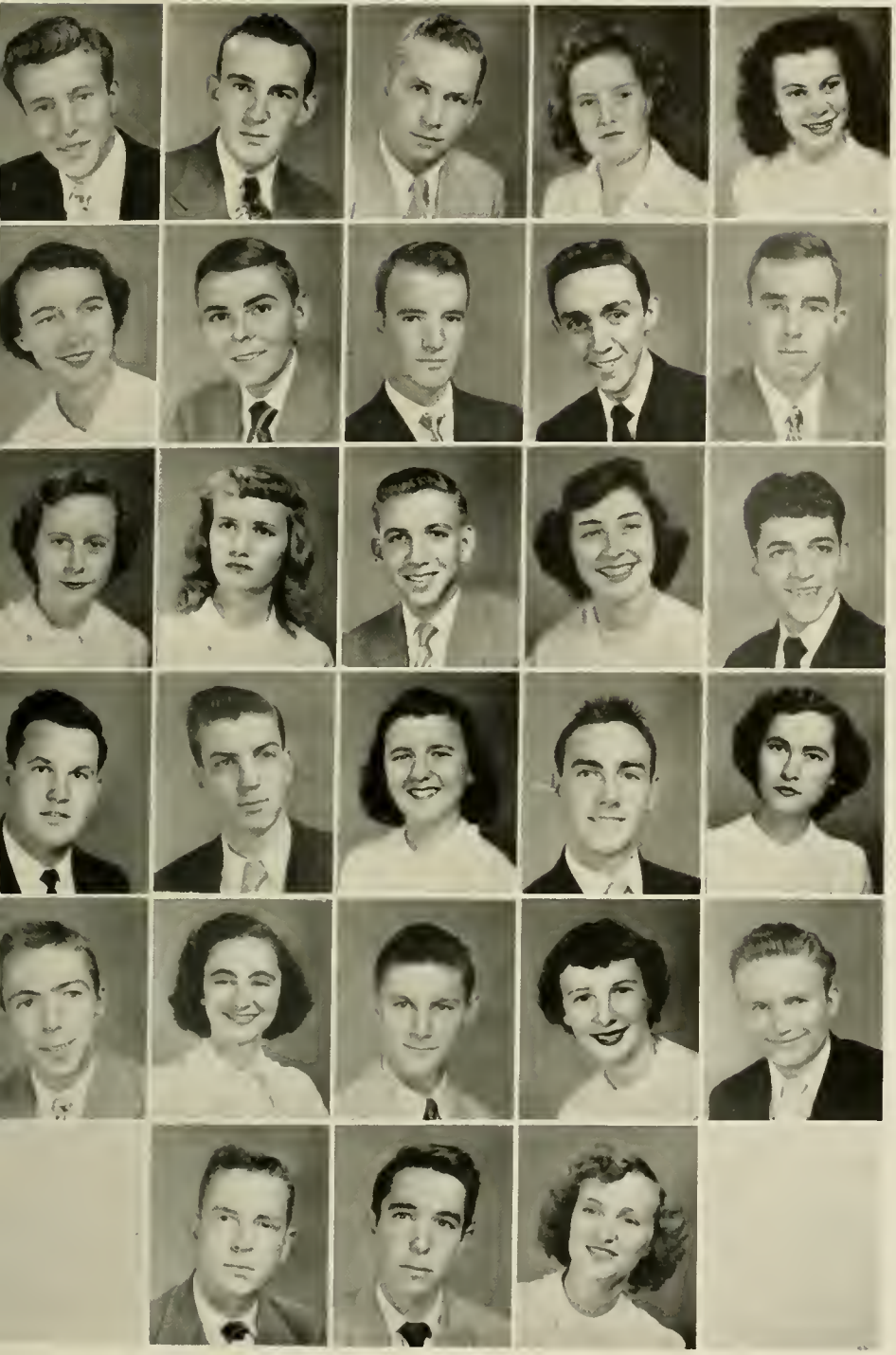

FRESHMEN

Tomlinson, Dub ..... East Bend
Towery, James Robert ..... Lawndale
Triplett, Ray Spencer ..... Wilkesboro
Trivette, Georgia Ellen ..... Heaton
Trivette, Ona Rea ..... Albemarle

Wagoner, Dorothy Jean ..... Jonesville
Wagstaff, Jack ..... Roxboro
Walker, Jimmy Lawrence ..... Shelby
Wallace, O. D., Jr. ..... Carthage
Waters, Guy Randolph ..... Jamesville

Waters, Mary Ann ..... Forest City
Weast, Elizabeth J. ..... Mount Ulla
Weast, Robert V. ..... Mount Ulla
Wehrenberg, W. Marie ..... Woodsdale
Welborn, Paul E. ..... N. Wilkesboro

Whiteside, Charles W. ..... Gaffney, S. C.
Widenhouse, Bufort N. ..... Kannapolis
Wilde, Alice A. ..... Asheville
Wilhelm, James G. ..... Mooresville
Williams, Arlene ..... East Bend

Wilmoth, James P. ..... Dobson
Wilson, L. Marie ..... Shelby
Winezar, Michael A.
Wading River, L. I., N. Y.
Winebarger, Betty ..... Boone
Wise, James Oliver ..... Glenwood

Wootton, Raymond L. ..... Lenoir
Wyatt, James B. ..... Gastonia
Wyont, Mary Louise ..... Gastonia

BOOK THREE

ACTIVITIES

RHODODENDRON STAFF

Tommy Sue Moxley
Business Manager

The Staff

Eugene D. Nelson
Editor

Business Staff: Anna Morgan, Agnes Cloer, Tommy Sue Moxley, James Evans, Evelyn Mitchell, Mozelle Richardson.

Editorial Staff: Mary Davis, Jean Brimley, Robert Yoder.

Typists: Dorothy Whitesides, Nina Annas.

Advertising Staff: Mozelle Richardson, Agnes Cloer, James Evans, Anna Morgan.

Bill Rhineheart, Feature Editor; Fred Jones, Associate Sports Editor; Earl Fender, Business Staff; Ray Lewis, Business Staff.

Class Editors: Hugh Hill, Freshman; Marie Butler, Sophomore; Carl Clark, Junior.

THE APPALACHIAN

MADELINE JENKINS
Editor

THE STAFF

NINA ANNAS
Business Manager

CIRCULATION STAFF

Peggy Lyerly, Laura Beck, Circulation Manager; Nina Annas, Business Manager; Doris Rucker, Nancy Horne, Margie Packard, Jane Naylor.

EDITORIAL STAFF

Jimmy Westbrook, Madeline Jenkins, Editor; Kenneth Bradshaw, Blevyn Hathcock, James Snyder, Alice Wilde.

WEDNESDAY NIGHT

Blevyn Hathcock, Alice Wilde, Kenneth Bradshaw, Madeline Jenkins, Mack Whitaker, Jimmy Westbrook, Nina Annas.

STUDENT COUNCIL

OFFICERS

Tom Weber ..... *President*
Norman Propst ..... *Vice-President*
Bill Craig ..... *Secretary*
Betty Prestwood ..... *Treasurer*

Senior Representatives

Bill Cross
Tommy Sue Moxley
Betty Prestwood
Norman Propst
Robert Yoder
Don Cheek

Junior Representatives

Bill Craig
James Crawford
Alvin Hooks
Nancy Garwood Triplett

Sophomore Representatives

Arville Stanley
William Whitesides

Freshman Representatives

Rebecca Hoover
Bill Morgan

HOUSE PRESIDENTS

Imogene Lopp ..... *New Dorm*
Evelyn Mitchell ..... *White Hall*
Carolyn Eaton ..... *Lovill Hall*

HOUSE MATRONS

Mrs. Lillie B. Hardin ..... *New Dorm*
Mrs. Minnie Massey ..... *White Hall*
Mrs. Majette ..... *Lovill Hall*

RELIGIOUS COUNCIL

OFFICERS

June Davis ..... *President*
Claude Holcombe ..... *Vice-President*
Grace Huffman ..... *Secretary-Treasurer*
Rev. J. K. Parker ..... *Co-ordinator*
Dr. J. C. Yoder ..... *Adviser*

Members: Laura Beck, Margaret Braswell, Floyd Campbell, Marvin Caseu, Eula Mae Craig, June Davis, Marjorie Dwiggins, Irving Goodman, Claude Holcombe, Grace Huffman, Sallie Penick, Norman Richards, Guy Rose, Jack Wilson. *Pastors*: W. G. Bond, J. K. Parker, Everett Ransom, Jr., J. T. Shackford, E. F. Troutman. *Student Secretaries*: John Davis, Marvin Culbreth.

Y. W. C. A.

CABINET MEMBERS

Laura Beck
Mildred Carnes
Maxine Sink
Sara Nell Mathis
Kathryn Sloan
Eleanor Settlemyre
Virginia Buff
Betty Holt
Sara Nell Wilson
Betty McGinnis
Imogene Lopp
Peggy Blanton
Marjorie Dwiggins

SPONSORS

Miss Madeline McCain
Mrs. Mary Shook

Baptist Student Union

OFFICERS

Margaret Braswell ..... *Pres.*
Maynard Bridges, *Enlistment V.-P.*
Eleanor Settlemyre .. *Social V.-P.*
Lib Devlin .... *Devotional V.-P.*
Brady Lowder ..... *Sec.-Treas.*

OFFICERS

Claude Holcombe ..... *Pres.*
Maxine Sink ..... *V.-Pres.*
Catherine Holcombe .. *Sec.-Treas.*

Wesley Fellowship

Westminster Fellowship

OFFICERS

Eula Mae Craig .....*Pres.*
Marion Cox .....*V.-Pres.*
Betty Jo Henderson ...*Sec.-Treas.*

OFFICERS

Grace Huffman .....*Pres.*
Monica Brown .....*Sec.*
Bessie Barringer .....*Treas.*

Lutheran Student Association

Canterbury Club

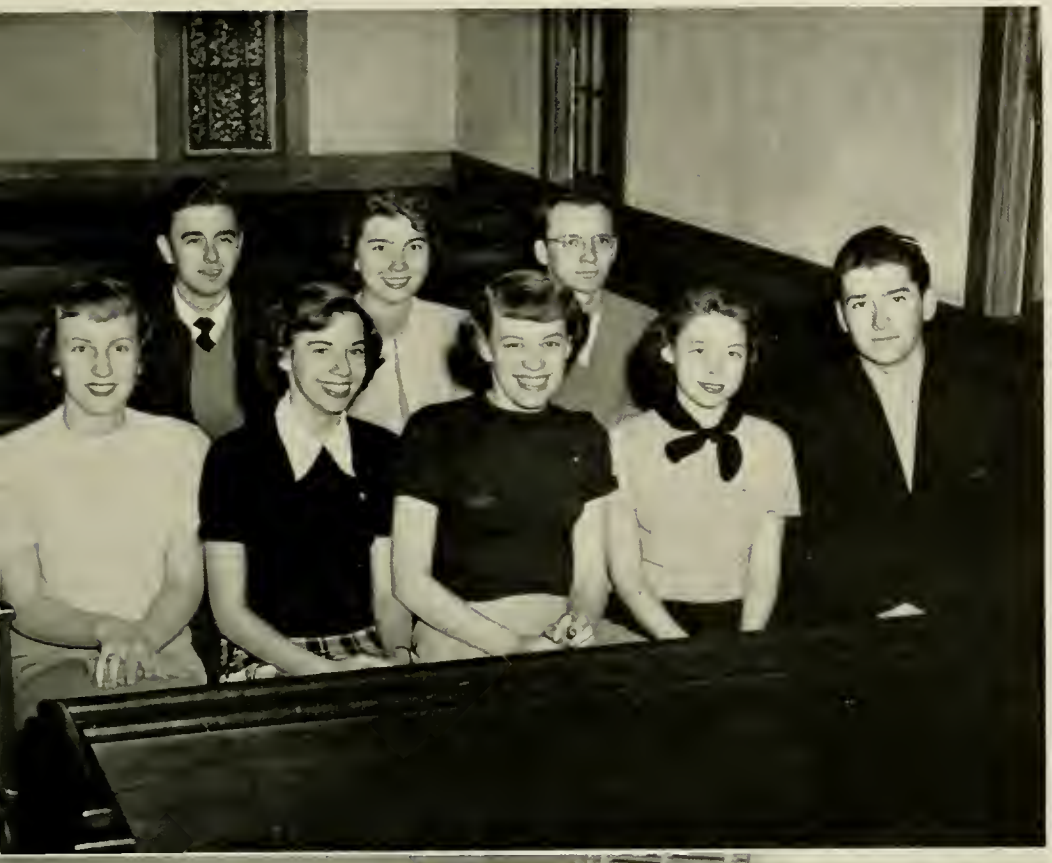

OFFICERS

Jack Wilson ..... *Pres.*
Bill Reeves ..... *V.-Pres.*
Katherine Carter ..... *Sec.-Treas.*

OFFICERS

June Davis ..... *Pres.*
Virginia Buff ..... *V.-Pres.*
Betty Prestwood ..... *Sec.*
Dorothy Smith ..... *Cor. Sec.*
Mildred Carnes ..... *Treas.*

Members: William Alexander, Virginia Buff, Jane Burns, Mildred Carnes, Jean Carpenter, Betty Clawson, Agnes Cloer, June Davis, Blevyn Hathcock, Madeline Jenkins, Delores Johnson, Ellis Kuykendall, Martha Laws, Pauline McSwain, Robert Nelson, Alice Porter, Betty Prestwood, Peggy Reid, Ralph Shore, Dorothy Smith, Hector Sosa, Ming Yang Sung.

International Relations Club

Association For Childhood Education

OFFICERS

Dorothy Whitesides .....*President*
Sally Ann Kivett...*First Vice-Pres.*
Alma McCall ....*Second Vice-Pres.*
Maxine Sink .....*Third Vice-Pres.*
Pauline McSwain .....*Secretary*
Imogene Lopp .....*Treasurer*
Billie Ladd .....*Reporter*
Mrs. Grace Councill .....*Sponsor*

Members: Eugenia Alley, Nina Annas, Sue Evelyn Atwell, Betty Barnette, Bessie Barringer, Lela Becker, Elizabeth Blanton, Margaret Braswell, Joyce Collins, Betty Davis, Ann Dixon, Jane Dixon, Lucy Dixon, Lillian Edmisten, Mary Lee Edmisten, Mary Edwards, Betsy Evans, Earl Fender, Madeline Fink, Elizabeth Gore, Mary Graybeal, Doris Greer, Dorothy Griffith, Deane Haigler, Ila Harmon, Lena Harmon, George Hemric, Glenna Higgins, Ruby Holland, Betty Holt, Myrtle Hoyle, Lillian Huffman, Ruth Hutchens, Betty Jackson, Betty Joyce Jones, Sarah Keaton, Euvalea Kimball, Jewel Key, Sally Ann Kivett, Janie Klutz, Billie Ladd, Jessie Lambert, Faye Lawing, Ray Lewis, Sara Jo Lingle, Imogene Lopp, Alma McCall, Grace McIntosh, Pauline McSwain, Margaret Medlin, Doris Melton, Jim Miller, Anna Morgan, William Murray, Frances Osborne, Alice Page, Jean Payne, Betty Prestwood, Jean Raney, Julia Roberts, Ruby Robinson, Martha Roe, Dorothy Russell, Coleen Shelton, Maxine Sink, Belle Smith, Charles Smith, Jr., Betty Sparks, Audie Suggs, Ming Sung, Jeanette Taylor, Peggy Jean Teague, Nancy Veale, Dorothy Whitesides, Lavada Wilson, Pat Wingate, Mary Ruth Yow.

OFFICERS

Mozelle Richardson .....*President*
Polly Worrell .....*Vice-President*
Mildred Carnes .....*Secretary*
Betty Jo Henderson .....*Treasurer*
Dr. John G. Barden .....*Sponsor*

Members: Eugenia Alley, Nina Annas, Laura Beck, Mona Boljack, Mildred Carnes, Donald Cheek, Bobby Dillingham, Sue Foster, Doris Greer, Betty Jo Henderson, George Hemric, Guy Hemric, Ray Hunt, Jewel Key, Robert Kiser, Polly Lambeth, Ray Lewis, Alma McCall, Pauline McSwain, Mary Lou Midkiff, Evelyn Mitchell, Alice Page, Betty Prestwood, Bill Rhinehart, Mozelle Richardson, William Rives, Guy Rose, Betty Scoggins, Eleanor Settlemyre, Dorothy Smith, Ethel Smith, Ivylyn Sparger, Maude Swicegood, Cecelia Warlick, Dorothy Whitesides, Joyce Wilhelm, Pat Wingate, Polly Worrell, Grace Young.

Future Teachers of America

COLLEGE CHORUS

Mrs. Virginia Wary Linney, *Director*

OFFICERS

Kenneth Bradshaw ..... *President*
Reba Smith ..... *Vice-President*
Alice Page ..... *Secretary*
Mary Poole ..... *Librarian*
Bob Coe ..... *Librarian*
William Whitesides ..... *Reporter*

Betty Barnett
Ted Barnett
Jimmy Blanton
Clifton Boyd
Kenneth Bradshaw
Marvin Casey
Wilma Cheek
Edwin Chipman
Bill Coble
Bob Coe
Janet Coggins
Helen Cole
Ben Connell
James Cook, Jr.
Sara Cook
Onita Coston
Joyce Digh
Isabelle Eggers
Parks Elliott
Pat Ellis
Peggy Farthing
Ruth Foltz
Sara Elizabeth Foster
Betty Holt
Bettie Horton
Wofford Huskey
Carol Hutchins
Leonard Johnson
Barbara Jones
De Etta Lippencott
Eugenia Luttrell
Arlene Mast
Jutta Meyforth
Jane Naylor
Robert Nelson
Nell Norris
Doris Overcash
Alice Page
Lawrence Phillips
Mary Poole
Martha Qualls
Margaret Ray
Hoyt Safrit
Giles Salvo
Anneliese Schroeder
Reba Smith
Ruth Smith
Nancy Tatum
W. C. Tomlinson
Lois Townsend
Hal Vannoy
Gilmer Weatherly
William Whitesides
Bufort Widenhouse
Elizabeth Williams
J. W. Williams, Jr.
Gene Wilson
Jack Wilson
Sara Nell Wilson
Mary Ruth Yow
Lena Zimmerman

Business Club

OFFICERS

Catherine Bost .....*Pres.*
Pansy Biddix .....*V.-Pres.*
Coleen Alexander .....*Sec.*
Grace Huffman .....*Treas.*
Miss Fogg .....*Fac. Adviser*
Mr. Longenecker ...*Fac. Adviser*

Suzie Adams, Lucy Bailey, Laura Beck, Peggy Blanton, Sue Bobbitt, Margaret Braswell, Dot Brown, Kay Cheek, Joyce Collins, Blanche Daniels, Betty Davis, Mary Davis, Elizabeth Devlin, Mary Edwards, Doris Freeman, Daisy Garner, Betty Hamrick, Betty Jo Henderson, Helen Higgins, Betty Holt, Marion Hopper, Betty Jackson, Lorene Kanoy, Martha Laws, Betty McGinnis, Sara Nell Mathis, Betty Morris, Margie Packard, Jean Payne, Georgia Pickard, Mary Poole, Jane Olsby, Barbara Rhea, Coleen Shelton, Pat Wingate.

Vernician Literary Society

Math Club

OFFICERS

Bobby Dillingham .....*Pres.*
Polly Lambeth .....*V.-Pres.*
Pansy Biddix .....*Sec.-Treas.*
Dr. J. T. C. Wright ....*Sponsor*

OFFICERS

Catherine Bost .....*Pres.*
Ruth Ann Miller .....*V.-Pres.*
Betty Jo Henderson .....*Sec.*
June Davis .....*Publicity*
Betty Sue Hodges ...*Prog. Chm.*

Library Science Club

HOME ECONOMICS CLUB

OFFICERS

Eula Mae Craig ..... *President*
Katherine Sloan ..... *Vice-President*
Pat Meyers ..... *Secretary-Treasurer*
Grace Hollifield ..... *Sponsor*

MEMBERS

Catherine Anthony
Martha Austin
Mary Austin
Connie Baker
Ramona Bagwell
Joan Baird
Mildred Beamer
Betty Lee Berry
Marjorie Bishop
Monica Brown
Patty Canter
Effie Cheek
Mary Frances Cochrane
Janet Coggins
Hilda Combs
Eula Mae Craig
Doris Crayton
Blanche Daniels
Mary Dickson
Inez Douglas
Norma Douglas
Lillian Edmiston
Juanita Fowler
Carolyn Floyd
Nancy G. Tripletti
Bobby Jean Gragg
Ashlee Greer
Patty Hankley
Catherine Holcombe
Geraldean Hoyle
Mary Hutchinson
Elaine Jessup
Imogene Joines
Jean Jordan
Lorine Kanoy
Jo Ann Keeter
Nina Ruth Long
Dollie Martin
Mary Lee Masters
Pat Meyers
Albertine Miller
Carolyn Mills
Tommy Sue Moxley
Jo Ann Nash
Mary Sue Norman
Sylvia Patterson
Ruby Peeler
Nancy Phipps
Margaret Ray
Betsy Rea
Betty Sue Roberts
Katherine Sloan
Ethel Smith
Jeanne Snow
Ivylyn Sparger
Wanda Truett
Ann Wall
John Welborn
Willa Mae Whitson
Peggy Williams
Aleen Wilson
Carolyn Wolfe

PLAYCRAFTERS

OFFICERS

Robert Yoder ..... *President*
Carl Clark ..... *Vice-President*
Betty Prestwood ..... *Secretary-Treasurer*
Jackie Craven ..... *Playbill Editor*

Members: Nina Annas, Jean Brimley, Martha Brotherton, Virginia Buff, Daphne Campbell, Carl Clark, Janet Cornwell, Jackie Craven, Bernard Davis, Betty Ruth Dover, Edna Earl Edwards, Billie Graham, Claude Holcombe, Nancy Horne, Bobby Jean Jaynes, Faye Lassiter, Peggy Lyerly, Peggy Mabe, Elizabeth Miller, Teena Miller, Alma McCall, Jane Naylor, Eugene Nelson, Robert Nelson, Evelyn Parker, Betty Jean Patterson, Dorothy Patton, Betty Prestwood, Betsy Rhea, Eleanor Settlemyre, Margaret Sheek, Eugene Sweezy, Clayton Swicegood, Dorothy Whitesides, Joan Wheeling, Carolyn Wolfe, Robert Yoder.

SYMPHONY ORCHESTRA

Violins

Gordon A. Nash
Jutta Meyfarth
Cynthia Stiles
Anneliesse Schroeder
Harry Farthing
Lynn Brown
Betty Sue Norris
Louie Deviney

Violas

Agnes Baldwin
Kenneth Bradshaw

Cellos

Helen Winkler
Marvin Casey

Basses

Hal Vannoy
J. W. Williams, Jr.

Percussion

James Blanton
Connie Casey

Piano

Peggy Farthing

Flute

Renato Casale

Oboe

Euvalea Kimball

Clarinets

Delores Johnson
Bobby McFarland

Bassoon

Helen Cole

Saxophones

Whitey Klein
Reba Smith

French Horns

Dorothy Kemp
Evelyn McCracken
Janet Coggins
Alice Page

Trumpets

William Lawson
Martha Counchi

Trombones

Robert Love
Clifton Boyd

Director

Nicholas Erneston

MARCHING BAND

Mr. Gordon Nash, *Director*

OFFICERS

J. W. Williams, Jr. ..... *President*
Helen Cole ..... *Secretary*
Jimmy Blanton ..... *Publicity*
Helen Winkler ..... *Librarian*
Bob Love ..... *Property Manager*
Betty Elledge ..... *Typist*

Agnes Baldwin
Ted Barnett
Jimmy Blanton
Johnny Boeckman
Clifton Boyd
Daphne Campbell
Edwin Carmicheal
Marvin Casey
William Chaney
Martha Councill
Bob Coe
Helen Cole
Mary Davis
Charles Driver
Marjorie Dwiggins
Charles Edwards
Isabel Eggers
Harry Farthing
Rhea Farthing
Tom Hendricks
Avery Hicks
Colen Hodgeson
Jean Hopkins
Sue Hunter
Delores Johnson
Whitey Klein
Euvalea Kimball
Bob Love
Evelyn McCracken
Bobby McFarland
Bobby McSwain
Nell Norris
Martha Qualls
Bill Robinson
Reba Smith
Dean Stone
Lois Townsend
Hal Vannoy
Ed Waugh
Gene Wilson
Sara Nell Wilson
J. W. Williams, Jr.
Helen Winkler

Drum Major, Tommy Hauss; *Majorettes*, Lib Adams, Onita Coston, Martha Dixon, Mary Dixon, Betty Elledge, Marion Moose, Nancy Zachary.

Pep Club

OFFICERS

Mozelle Richardson .....*Pres.*
Lewis Mack .....*V.-Pres.*
Marilyn Shuford ....*Sec.-Treas.*

MEMBERS

Jo Ann Brinkley
Marie Butler
Betty Elledge
Jean Hopkins
Betsy Ross Moore
Joan Wheeling
Nancy Zachary

Baton Club

DIXIE

BOOK FOUR

ATHLETICS

F O O T B A L L

COACHING STAFF

E. C. Duggins
Head Coach

Francis Hoover

Bob Broome

John Kirk

NORTH STATE CONFERENCE CHAMPIONS

SCOREBOARD

Appalachian	32	Guilford	2
Appalachian	13	W.C.T.C.	6
Appalachian	14	Elon	14
Appalachian	20	Lenoir Rhyne	18
Appalachian	9	Catawba	7
Appalachian	35	High Point	0
Appalachian	35	Tampa U.	19
Appalachian	20	E.C.T.C.	0
Appalachian	34	Presbyterian	7
Appalachian	34	A.C.C.	7

FOOTBALL SQUAD

First row: Ray Morris, Jack Groce, Paul Blackburn, Jack Pennell, Bill Cross, Steve Gabriel, Lester Hardin, Free Boger, Bobby Joe Baker.

Second row: Johnnie O'Neal, Charles Bowles, Bob Wilkes, Mack Haynes, Ray Triplett, Bob Lassiter, W. W. Hinson, Alvin Hooks, Al Catlett.

Third row: Wayne Whitesides, Carl Clark, Bill Cleary, Jim Everidge, Tal Harmon, Shirley Gabriel, Jim Wilson, Jimmy Moore.

Fourth row: Dub Aiken, Jack Neal, Dixon Roberts, Morris Branch, David Edmisten, Gabe Austell, Mack Smith, Tom Hendrix.

Tom Hendricks
Bill Cleary
Co-Captains

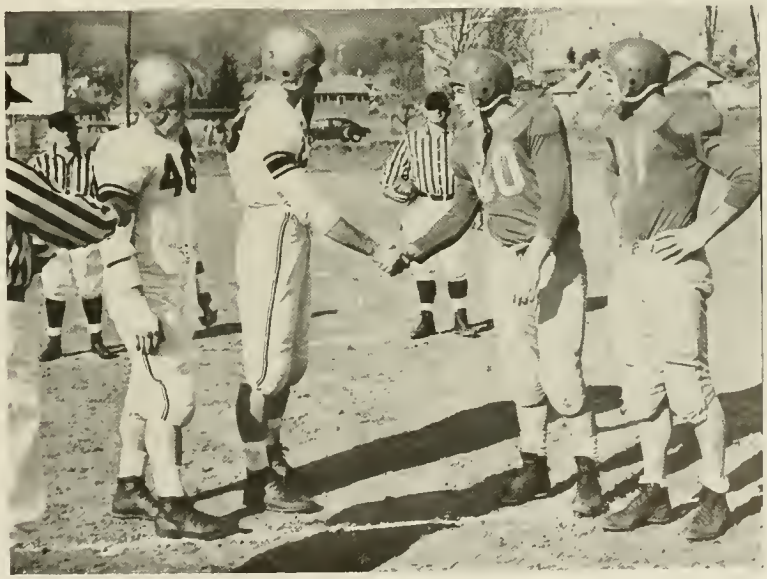

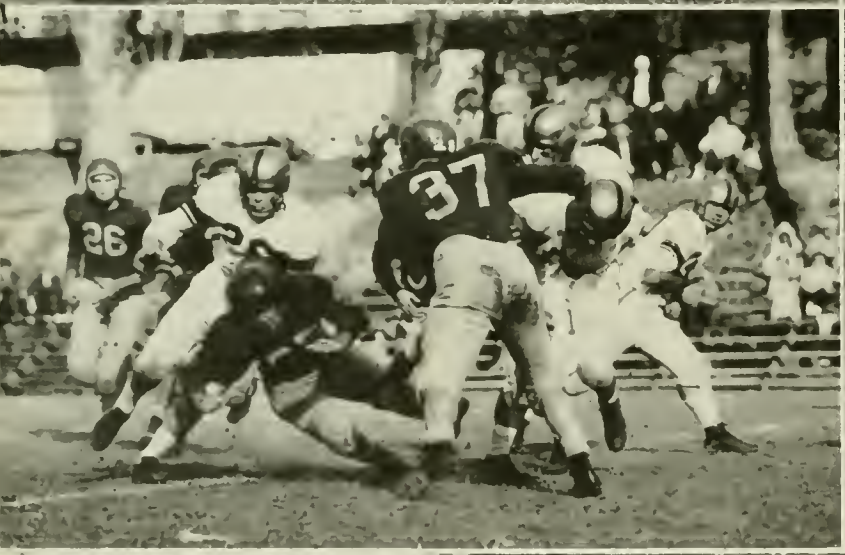

"Star" remember the bright and early class we had in the Segment don't think the many times I beat you but think of the time we beat them. from one handsome man to the other
Good luck
John Lasley

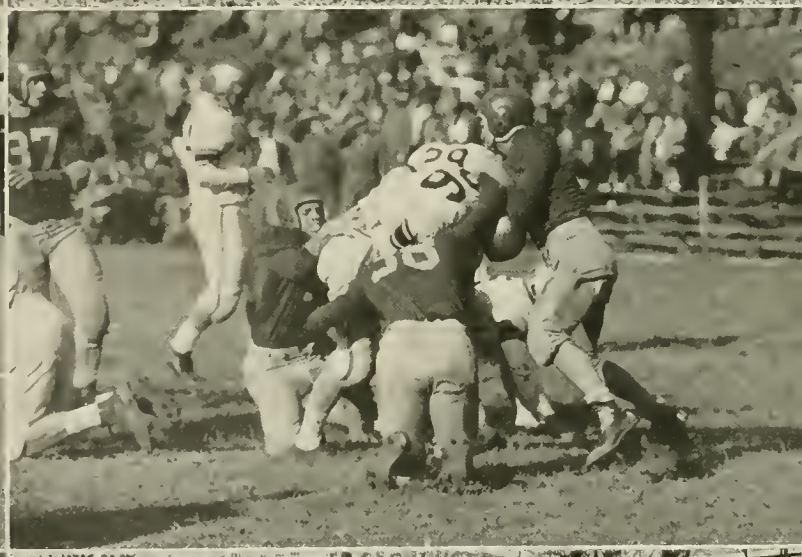

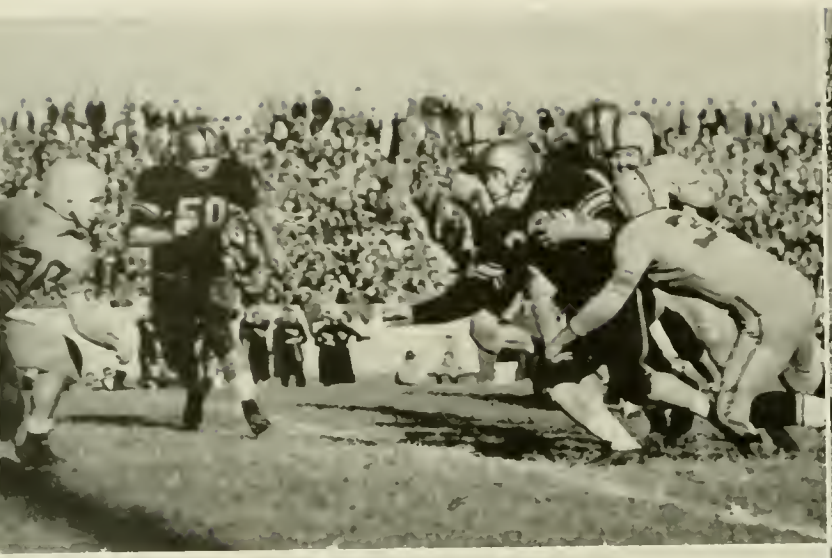

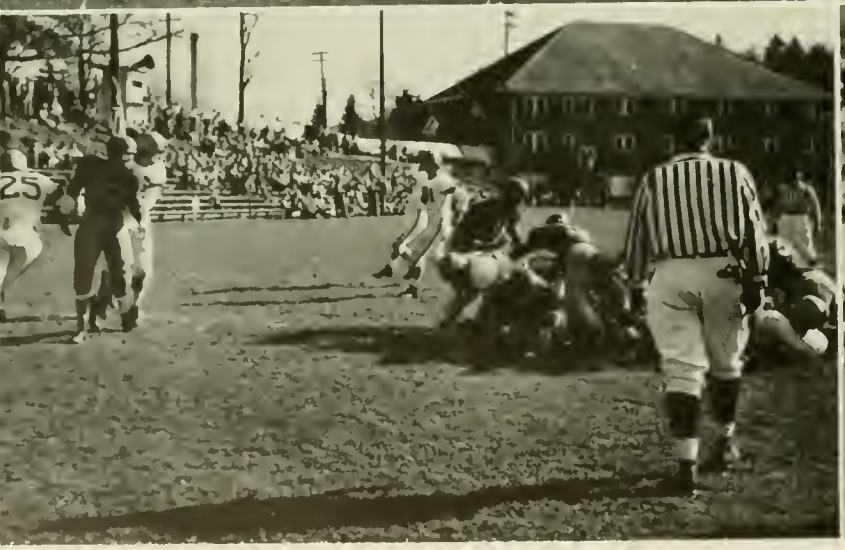

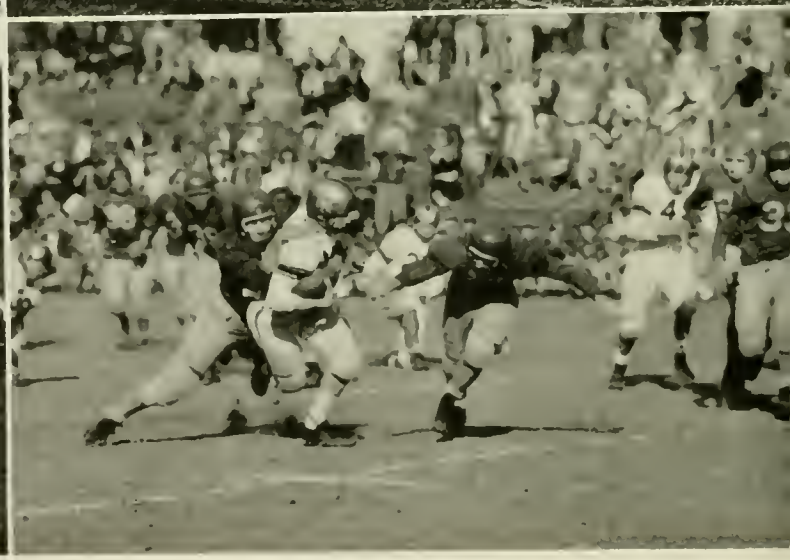

"B" FOOTBALL TEAM

First row: Dan Linney, Ronnie Marshall, Ray Schrum, Bill Britt, Jimmy Davis, J. R. Gordon, J. C. Fox, Paul Welborn.

Second row: Bill Taylor, Bruce Buchanan, Gerald Adams, Bob Clindenin, Roy Bright, Roger Cameron, Floyd Wilson, Bill Crawley.

BASKETBALL

George Lancaster
Captain

The beginning of the 1950-51 basketball season saw the men from Appalachian rated for their first cellar position in the history of the school. Gone were such men as Glen Causey, Charlie Hope, Pete Martin and Clifton Wey, with only George Lancaster and Joe Hunt about which Coach Hoover was to build his hardwood men. Men like Alvin Hooks, John Pyecha, Charlie Moir, Orville Stanley, Perk Collins, Jimmy Mast and Ralph Hodges were supposed to be too green to compete with the game-veterans of High Point, Catawba and Lenoir Rhyne. Coach Hoover molded these boys into a team that was to be the surprise of the North State, and though they didn't win the championship, they proved to be the outstanding dark horse of the North State Conference in many years.

The Mountaineers opened the season with a win over the Quakers of Guilford College by the score of 55-53 and one of the most hectic games of the season. Collins and Hunt served notice to all observers in that ball game that the Mountaineers would be tough to handle in any ball game.

As the season progressed, the Mountaineers managed to stay even with the won and lost column and as the season began to narrow down to the final weeks of play, they began a drive that almost gave them top position in the North State Conference.

In games that proved to be nothing less than sensational, the hardwoodmen managed to defeat the powerful Bears from Lenoir Rhyne, Indians of Catawba and the Panthers of High Point on the home court. Strangely enough, they lost to the same teams on their home floors. In the feature game of the season, the Mountaineers edged past the Indians of Catawba in an overtime period here at Appalachian in repetition of the Elon-Appalachian football game. Joe Hunt put the Mountaineers into the overtime period with a foul shot and then with the pressure on, sank the points that gave the Mountaineers the ball game in the first overtime period.

For next year's edition of basketball players, Coach Hoover will have the same crew that donned uniforms for this season. Appalachian should rank well up into the top three teams with such boys at Hunt, Hooks, Collins, Ostwalt, Stanley, Wallace, Pyecha, Hodges, Mast, and the crop of incoming freshmen that will serve as substitutes when the need arises. The main cog in the wheel will be the absences of Captain George Lancaster, who will be lost via the graduation route. All in all, Coach Hoover will be blessed with a top flight team come basketball time in 1951-52.

Hoover, Mast, Oswalt, Hunt, Collins, Lancaster

Coach Hoover Talks to the Boys

Alvin Hooks
Jimmy Mast
Charles Moir

Joe Hunt
John Pyecha
Tom Hendrix

SQUAD

First row: George Lancaster, Tom Hendrix, John Pyecha, Joe Hunt, Preston Collins, Jimmy Mast, Ralph Hodges. *Second row*: Sammy Lawson, *Manager;* Arville Stanley, Alvin Hooks, P. D. Oswalt, Jack Duncan, Ed Garris, Charlie Moir, Jimmy Roberson, *Manager.*

Preston Collins
P. D. Oswalt
Ed Garris

Arville Stanley
Ralph Hodges
Jack Duncan

VARSITY SCORES

Appalachian	47	McCrary	82
Appalachian	87	Kannapolis "Y"	53
Appalachian	94	Alabama Teachers (Troy)	60
Appalachian	57	Wake Forest	74
Appalachian	79	Milligan	64
Appalachian	47	East Tennessee	65
Appalachian	57	East Tennessee	55
Appalachian	74	Guilford	52
Appalachian	55	Guilford	53
Appalachian	65	Erskine	50
Appalachian	64	Elon	59
Appalachian	73	Elon	54
Appalachian	61	Lenoir Rhyne	80
Appalachian	78	Lenoir Rhyne	57
Appalachian	66	East Carolina Teachers College	57
Appalachian	55	East Carolina Teachers College	77
Appalachian	68	Atlantic Christian College	59
Appalachian	85	Atlantic Christian College	59
Appalachian	82	Western Carolina Teachers College	66
Appalachian	90	Western Carolina Teachers College	80
Appalachian	76	Catawba	75
Appalachian	67	Catawba	80
Appalachian	66	High Point	62
Appalachian	65	High Point	95

NORTH STATE CONFERENCE TOURNAMENT

Appalachian	54	Elon	60

N.A.I.B. TOURNAMENT

Appalachian	69	East Carolina Teachers College	77

"B" BASKETBALL TEAM

Left to right: Ed Lee, Charles Sheppard, Jack Pickett, Bob Brown, O. D. Wallace, Jimmy Bowles, Linn Stokes, Charles Hendrix, Bill Blackburn, Randy Waters.

R. W. Watkins, *Coach*

Wayne York, *Captain*

WRESTLING

The Appalachian Matmen finished another successful season under the direction of R. W. Watkins. The Mountaineers won thirteen matches, losing only one, to the Washington and Lee Generals. The Mountaineers defeated such foes as the Marines from Cherry Point and Camp Lejeune, the Plainsmen of Auburn, and the Catamounts of Western Carolina.

The wrestlers of Appalachian won the Carolinas A.A.U. wrestling tournament for the thirteenth consecutive year.

Bobby Baird — Frank Waynick — Glenn Hudson — Steve Gabriel

Michael Finger — James Ward — Joe Hartley — Bernard Davis — Jim Wilson

WRESTLING

THE SQUAD

First row: Bobby Baird, Frank Waynick, James Ward, Steve Gabriel, Michael Finger, Wayne York, Captain; Joe Hartley, Bernard Davis, Jim Wilson.

Second row: Jimmy Westbrook, Buddy Parks, Clifford Ashley, Glenn Hudson, Jimmy Rhodes, Don Harris, Wayne McCall, Ray Schrum, Ed Prevette, Bob Huffman, Gilmer Binkely, Manager.

Bob Broome, *Head Coach*

John Kirk, *Assistant Coach*

BASEBALL

THE SQUAD

First row: Joe Hauser, Fred Ashford, Barney Oldfield, Gene Kirkpatrick, Jimmy Moore, Norman Propst, Clyde Greene.

Second row: Keith Wilson, Bill Whittington, Cocky Pierson, P. D. Ostwalt, Albert Johnston, Herbert Brantley, Charles Moir, Bill Whitlock.

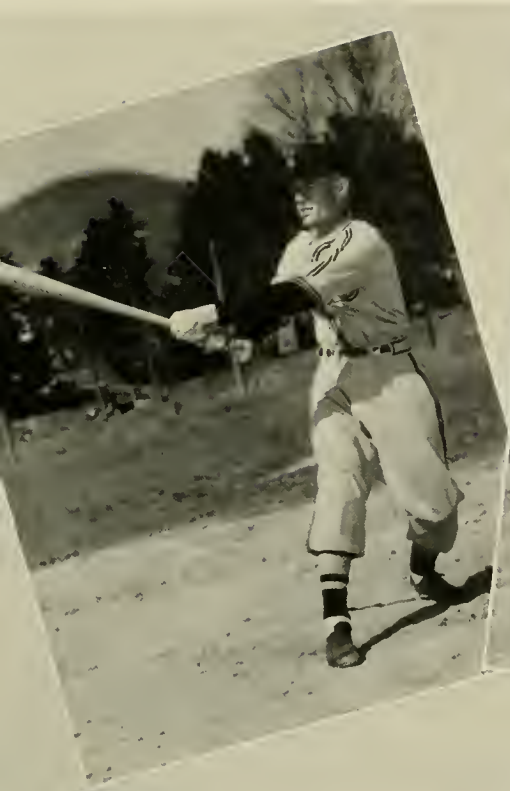

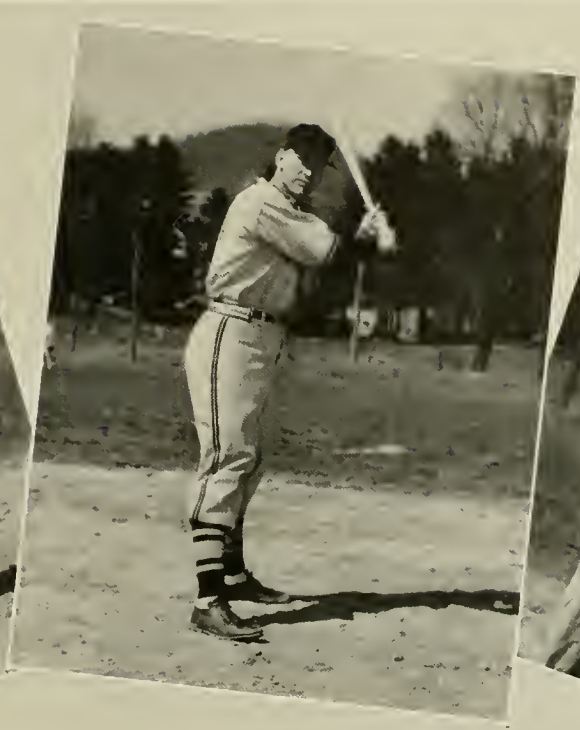

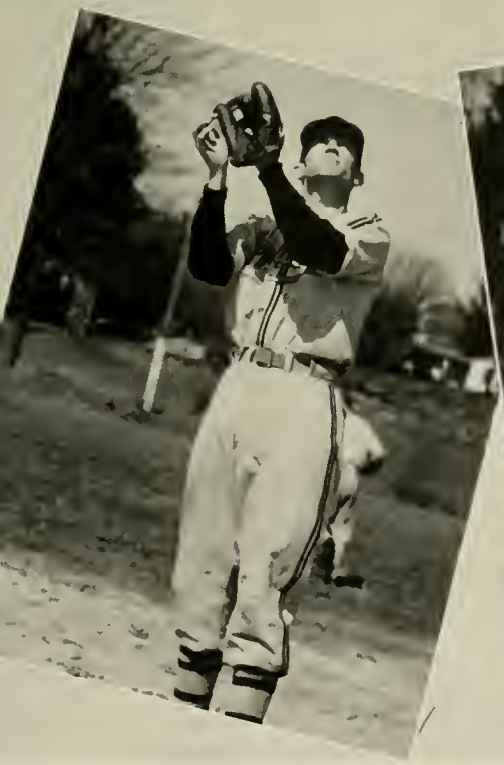

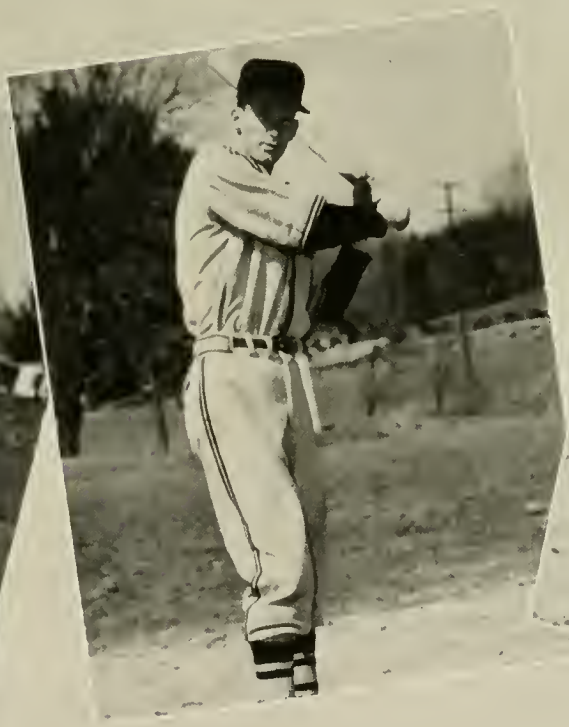

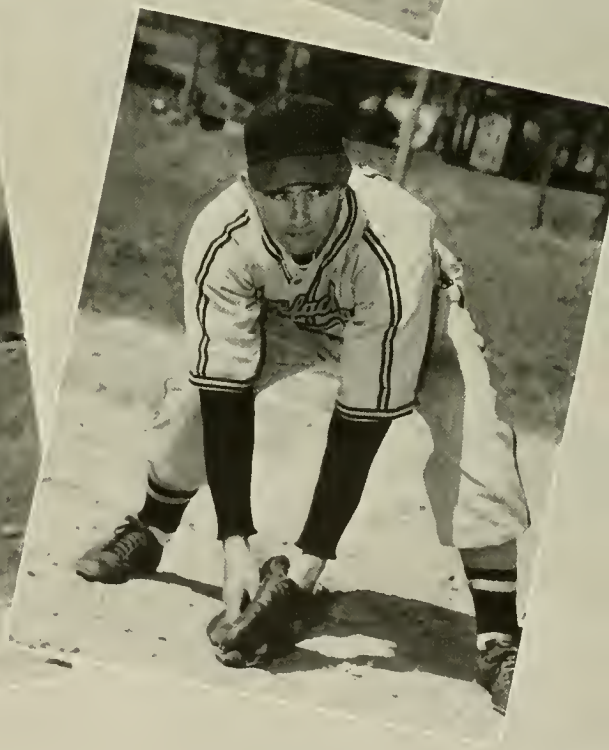

Norman Propst
P. D. Ostwalt

Albert Johnston
Clyde Greene

Bill Whitlock
Gene Kirkpatrick

Men's "A" Club

OFFICERS

Don Felton ..... *President*
Bill Cleary ..... *Vice-President*
Norman Propst ..... *Secretary*
Wayne York ..... *Treasurer*
Mack Haynes ..... *Sergeant-at-Arms*

MEMBERS

Dub Aiken
Gabe Austell
Bobby Joe Baker
Harry Bame
Fred Boger
Ed Bost
Al Catlett
Carl Clarke
Bill Cleary
Bill Cross
Bernard Davis
Alvin Eldridge
Claude Eldridge
Jim Everidge
Don Felton
Michael Finger
Shirley Gabriel
Steve Gabriel
Clyde Greene
Jack Groce
Lester Hardin
Joe Hauser
Mack Haynes
Tom Hendrix

best in life be yours always.
Alvin

Wayne York

Men's "A" Club

Ralph Hodges
Alvin Hooks
Joe Hunt
George Lancaster
Bob Lassiter
Jimmy Mast
Charles Moir
Jack Neal
P. D. Oswalt
Jack Park
Jack Pennell
Norman Propst
Charles Readling
Dixon Roberts
Ray Triplett
Tom Voss
James Ward
Frank Waynick
Robert Whitlock
Bill Whittington
Bob Wilkes
Jim Wilson
Wayne York

Katie Hauser

Guy Henric

Joyce Flowers

Bill Rhinehart

Nancy G. Triplett

Elizabeth Collette

Charles Rhodes

Martha Laws

CHEERLEADERS

JUNIOR VARSITY

Joe Mitchell, Guy Wilhelm, Carol Goodrum, Georgia Pickard, Sue McGrady, Hilda Combes, Mickey Nicholson.

Women's Athletic Association

OFFICERS

Betty McGinnis .....*Pres.*
Mary Lou Midkiff .....*V.-Pres.*
Lois Walker .....*Sec.*
Jessie Giles .....*Treas.*
Cecelia Warlick ..*Intram'l Mgr.*

MEMBERS

Mildred Bryson
Annie Mae Carroll
Elizabeth Collette
Dot Floyd
Jessie Giles
Doris Grill
Martha Laws
Jeanne Meachum
Mozelle Richardson
Lois S. Walker
Cecelia Warlick

Women's "A" Club

BASKETBALL

VOLLEYBALL

SOFTBALL

FLYING FISH

Miss Gail Clay
Girls' Coach

MODERN DANCE

Lead Us
Ever
Lead Us
Onward

BOOK FIVE

FEATURES

Margaret Braswell

May Queen

OUR QUEEN OF MAY . . . *and*

Martha Anne Jeffreys
Maid of Honor

. . . HER COURT

MAY COURT

Junior Attendant
Katie Hauser

Senior Attendants
Marian Lancaster
Marjorie Brown
Alma McCall

Junior Attendants
Dorothy Brown
Elizabeth Devlin

Sophomore Attendants
Mary Dickson
Patricia Myers

Freshman Attendants
Jane Bullock
Jean Bullock

Tom Hendrix
Friendliest

Martha Ann Jeffries
Most Attractive

Norman Propst
Most Versatile

CAMPUS AND SENIOR

Bill Cross (Not Pictured)
Most Likely to Succeed

Bill Cleary
Most Athletic Boy

Cecelia Warlick
Most Athletic Girl

Bob,
You certainly have been an important member of our Junior class this year. See you in summer School
The Best of luck always, Bill Craig

Bill Craig
Mr. Appalachian

Cecelia Warlick
Miss Appalachian

Steve Gabriel
Most Popular

Best wishes
Steve

SUPERLATIVES 1951

Carolyn Holt
Most Intellectual

Wayne York
Most Handsome

Don Cheek (Not Pictured)
Most Valuable

Belle Smith
Girl with the Highest Genius
Point Average
Be brave
+ keep Smiling
till next
time

WHO'S WHO AMONG STUDENTS IN

Betty Prestwood
Norman Propst
Cecelia Warlick
Carolyn Byrd
June Davis
Bill Craig
John Martin

AMERICAN UNIVERSITIES AND COLLEGES . . .

Nina Annas
Robert Yoder

Tommy Sue Moxley
Eugene Nelson

Margaret Braswell
Wayne York

RHODODENDRON STAFF

For the Editor

Mrs. W. F. Nelson

Miss Mary Elizabeth Lynch

RHODODENDRON STAFF

For the Business Manager

Mrs. Thomas Senter Moxley

Mr. Thomas Senter Moxley

APPALACHIAN STAFF

For the Editor

Mrs. L. B. Jenkins

For the Business Manager

Mrs. R. A. Annas

SPONSORS

For the President of the Student Body

Mrs. K. G. Cheek

For the President of the Senior Class

Mrs. W. A. Yoder

SPONSORS

For the Junior Class

Mrs. Edith A. Craig

For the Sophomore Class

Mrs. Howell Harrison

SPONSORS

For the Freshman Class

Mrs. Paul Gabriel

For the Freshman Class

Mrs. H. B. Morgan

PATRONIZE OUR PATRONS

look smart
coming... and going!
in stockings by Hanes
seamless back beauty!
Lucida* clear!
*Trademark

COMPLIMENTS

AND BEST WISHES

YOUR FRIENDLY

DIXIE HOME STORES

Compliments of

EUSTIS LANCASTER ASSOCIATES

JOHNSON CITY

TENNESSEE

WINKLER'S GROCERIES

"When it's eats, call at Winkler's Grocery"

"When it's snacks—Co-Ed Snack Bar is the Place"

Joe & Irene Winkler, Owners

Phone 316-R

Delivery Service

VARIETY BAKERY

WEDDING AND BIRTHDAY CAKES

FINE PASTRIES

C. K. & M. GATEWAY

Fine Food To Suit Your Taste

C. K. Marion, Owner

Phone 9121 BOONE, N. C.

Well Dick, you together
Our fine year
has been a big success.
It has been fun having you as
a mate. Keep up the
fine work and will make it fine.
Southern out of you yet.
Good luck. Have fun.
Emily

Hillside Dairy Products, Inc.

Grade "A" Pasteurized Products

Phone 194 BOONE, N. C.

HOME-OWNED AND HOME-OPERATED

SECURITY LIFE & TRUST COMPANY

Northwestern Bank Bldg.

Frank M. Payne, General Agent

"A fortune is not always an income
but an income is always a fortune"

"The sooner you plan your future,
the better your future will be"

Office Phone 228-W Residence 55

Compliments of

THE NORTHWESTERN BANK

Every Banking Service Consistent
with Sound Banking

A. T. Adams, Cashier

BOONE, N. C.

Member F. D. I. C.

WALDENSIAN BAKERIES, Inc.

•

Bakers of Delicious

SUNBEAM

BREAD AND CAKE

+ +

APPALACHIAN THEATRE

+ +

"Everybody Likes Boone, N. C."

Parkway Company, Inc.

HARDWARE

SHERWIN-WILLIAMS PAINT

ELECTRICAL APPLIANCES

Phone 46-J BOONE, N. C.

BOONE BODY SHOP

REBUILDING WRECKED BODIES
OUR SPECIALTY

Expert Refinishing

Night Phone 305-J
Phone 144

24 HOUR WRECKER SERVICE

Boone Tire and Bargain Store

Furniture

Electrical Appliances

BOONE, N. C.

Phone 152

Boone Drug Company

REXALL

"The Professional Store"

W. R. Richardson O. K. Richardson

G. K. Moose

Owners

Three Registered Pharmacists

Phone 17

Listen WATA 12:15

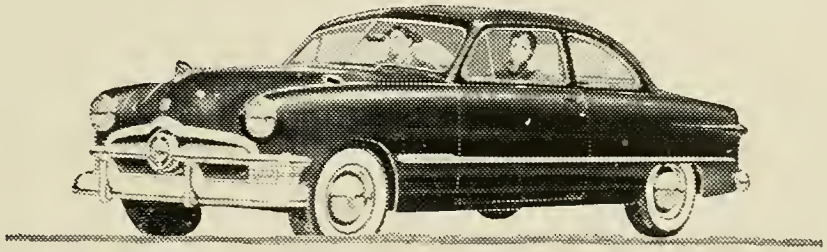

FORD—MERCURY—LINCOLN

Sales and Service

PHONE 69—235-W

Winkler Motor Company

ELECTRICITY SERVES YOU

Time-Saving and Penny-Wise

NEW RIVER LIGHT AND POWER COMPANY

GOODNIGHT BROTHERS

"Packers and Shippers of Watauga Produce"

FERTILIZERS—SEEDS

PHONE 135

CREST STORES COMPANY

Boone's Modern Shopping Center

For Shoportunity Plus
"Service with a Smile"

BOONE, N. C.

CITY MEAT MARKET

FRESH AND CURED MEATS

"We Try To Please"

Phone 29

121 Main Street BOONE, N. C.

BOONE FLOWER SHOP

"Flowers For All Occasions"

Students Headquarters For Flowers

Authorized Member of Florist Telegraph Delivery Service

Phone 214-J BOONE, N. C.

Dr. Pepper-Grapette Bottling Co.

Telephone 4591
WEST JEFFERSON, N. C.

Bottlers of Dr. Pepper, Grapette, Lemonette and Parkway Sodas

Compliments of

General Shale Products Corporation

JOHNSON CITY, TENNESSEE

Manufacturers of artistic facing brick, common brick, high quality cinder blocks and concrete blocks.

Boo,
It's been fun knowing you this year and grabbing with you!-
You rate [A+] in my book-
Oh yes, I enjoyed that dance very much And I hope you did too. --- I Also hope you didn't know how dead tired I was— Those were a lot of classes with you this year. I'm not a good enough sorry I ... you are. how ... Love,
Anna.
P.S. ... will ... act when you fall in love!!!

We Are Headquarters for Clothing and Shoes for
A. S. T. C.

HUNT'S DEPARTMENT STORE

Boone's Favorite Department Store

Skyline Restaurant

The Brightest Spot in Town
Private Dining Room

W. R. Cottrell, Owner & Manager

BOONE, NORTH CAROLINA

Colvard Oil Company, Inc.

WEST JEFFERSON, BOONE, NORTH WILKESBORO, SPARTA

Distributors

Shell Gasoline, Kerosene, Fuel Oil, Motor Oil, Greases and Industrial Lubricants
Quaker State Motor Oils and Greases.

SHELL

CONGRATULATIONS GRADUATES OF
RADIO STATION

WATA

1951

1450 ON YOUR DIAL

UNLIMITED TIME

Depot Street

AFFILIATED WITH
MUTUAL BROADCASTING SYSTEM

Phone 467

BOONE, NORTH CAROLINA

MUSIC — NEWS — SPORTS — DRAMA — COMEDY — VARIETY

Meet Your Friends At

CAROLINA
PHARMACY

Phone 47

BOONE, N. C.

PET ICE CREAM

"A Health Food

PET
DAIRY PRODUCTS CO.

Bob,
It has been fun knowing you this year. Don't forget these music classes, we'll miss them. Here's wishing you lots of happiness and success. A friend, Carolyn

Watauga Democrat

"Established 1888"

R. C. Rivers, Owner

BOONE, N. C.

Compliments of

FARMERS HARDWARE CO., INC.

"Everything in Hardware and Associate Lines"

BOONE, NORTH CAROLINA

TOMLINSON'S
DEPARTMENT STORE

Always Dependable Merchandise

North Wilkesboro, N. C.

Phone 406

LIOLA & GURNEY'S

LUNCHEONETTE

Newton's Department Store

Complete Line of

MEN'S AND LADIES' READY-TO-WEAR

At Popular Prices

BOONE, N. C.

TRAILWAY LAUNDRY and CLEANERS, Inc.

"The Best In Laundry and Cleaning"

Pick-up and Delivery Service

Phone 79

BOONE, N. C.

No doubt you are a crazy guy, but this year will long be remembered because you made it that way. I have enjoyed sharing as my classmate with you and especially white walls. Luck to ya!
"Hoyt"

SCHRAFFT'S

"The Nation's Leading Candies"

ON SALE AT GOOD

STORES EVERYWHERE

$1.00—$2.00 Lb.

Morgan Bros., Inc.

Wholesale Distributors

67 Broadway, Asheville, N. C.

Candy is Delicious Food

ENJOY SOME EVERY DAY!

Coca-Cola Arrives
Hospitality Begins

BOTTLED UNDER AUTHORITY OF THE COCA COLA COMPANY BY

Safe For Your Savings Since 1921

Watauga Building and Loan Association

CURRENT DIVIDEND 3%

We Believe The American Home Safeguards The American Liberty

Bob, I enjoyed sharing this year with you. Best of luck to a swell guy. 5-9-51
M. J. Cotton

Reins-Sturdivant of Boone, Inc.

Funeral Directors and Licensed Embalmers

Phone 24—Day and Night

BOONE, NORTH CAROLINA

REINS-STURDIVANT MUTUAL BURIAL ASSOCIATION, INC.

North Wilkesboro, Boone, Newland, West Jefferson, Sparta, Lenoir, N. C.

DANIEL BOONE HOTEL

Elevation 3333

Boone, N. C.

DINING ROOM SERVICE

J. B. McCoy, Mgr.

C. A. Price, Resident Manager

HOME JEWELRY STORE

Watch Repairing

WATCHES—DIAMONDS—GIFTS

BOONE, N. C.

Belk's Department Store

BOONE, N. C.

"The Home of Better Values"

CHARTER TRIPS

Ride TRAILWAYS *Always*

THROUGH ROUTES FROM

BOONE TO CHARLOTTE
BOONE TO JOHNSON CITY
HICKORY TO BIRMINGHAM
HICKORY TO MEMPHIS
HICKORY TO RALEIGH
HICKORY TO KNOXVILLE

Only one change to
DALLAS—AMARILLO—CHICAGO
TAMPA AND MIAMI

SPECIALTY

QUEEN CITY TRAILWAYS

CHARLOTTE, NORTH CAROLINA

Appalachian State Teachers College

BOONE, NORTH CAROLINA

+ +

DEVOTED EXCLUSIVELY TO
TEACHER TRAINING FOR PUBLIC
EDUCATION IN THE SOUTH

+ +

Fall Summer Quarter

Bring Your Parents and Friends to

Carolina Hotel

BOONE, NORTH CAROLINA

●

Phone 259

James O. Cook, Jr., Mgr.

RHODODENDRON PHOTOGRAPHY

BY

Palmer's Studio

BOONE, N. C.

"Boone's Leading Photographic Center"

Working TOGETHER...

Working together is the theme of the OBSERVER PRINTING HOUSE publications department. We cannot do our best work without your assistance—you cannot expect to get the best results from your efforts without willing assistance and coöperation from your printer.

that geography and health were something. We transfers have had quite a time our first year at ASTC. We can't forget. I'll take this opportunity to compliment you on your good looks and appearance. You always dress very neatly and your clothes match! Don't think that girls don't notice. We do. This is not a very good thing to write in an annual I know. See you next year. Many Rath Yow

★

ARTISTS AND CRAFTSMEN WORK TOGETHER IN CREATING IMPRESSIVE AND LASTING RECORDS OF YOUR YEARS IN SCHOOL—

OBSERVER PRINTING HOUSE
CHARLOTTE, N. C.

Bob,
It really has been fine knowing you this year. Here's wishing the best of everything to you.

Sincerely,
J. Rucker

Bob,
So you can lick me at chess! That's O.K. and fair, I have a new ambition in life — to win!! And someday I'll think of some back quickly enough to keep up with you — That's maybe — So you!

Jackie

Dear Bob,
Here's wishing you luck and all your heart's desires. You are an admittedly good looking specimen (even if he does have a yankee league and transferred from [illegible]

He's no less to come for the summer, (and the time [illegible] (Still [illegible] sister!)

"Best wishes & lots of luck." Ed. McC

(over Bay)
You who have been a bright spot on some dreary days. I've enjoyed all the fun we've had this year. Good luck and best wishes. See ya next year.
[illegible] save 'em!!
[illegible]

Bob.
I have enjoyed going to school with you this year. We have had fun playing Ping Pong together
Best of luck always
Alvin Elliott

Dear Bob,
Knowing you has really been a pleasure. I'll never forget the night we cook supper. We survived so the food purely wasn't too bad.
See you next year.
Hot

Bob: forgot about the
suit. Spend about one
hour change for you
time - for you
tall - Betty Graham.

Dear Bob, to the
there is for you
best days.
Sincere